

# NORMANDALE OFFICE PARK 5TH ADDITION

N-129

R.T. DOC. NO. \_\_\_\_\_

**KNOW ALL MEN BY THESE PRESENTS:** That 8200 Normandale Bloomington Investment LLC, a Minnesota limited liability company, fee owner of the following described property situated in the County of Hennepin, State of Minnesota, to wit:

- Lot 3, Block 1, NORMANDALE OFFICE PARK 1ST ADDITION.
- Lot 1, Block 1, NORMANDALE OFFICE PARK 2ND ADDITION.
- Lot 1, Block 1, NORMANDALE OFFICE PARK 4TH ADDITION.

Has caused the same to be surveyed and platted as NORMANDALE OFFICE PARK 5TH ADDITION and does hereby donate and dedicate to the public for public use forever the drive and the drainage and utility easements as shown on the plat.

In witness whereof said 8200 Normandale Bloomington Investment LLC, a Minnesota limited liability company, has caused these presents to be signed by its proper officers this \_\_\_\_\_ day of \_\_\_\_\_, 20\_\_\_\_.

**SIGNED:** **8200 NORMANDALE BLOOMINGTON INVESTMENT LLC**

By [Signature]  
Frank J. Dutke, Executive Vice President

By [Signature]  
Eva B. Stevens, Senior Vice President

**STATE OF MINNESOTA  
COUNTY OF HENNEPIN**

The foregoing instrument was acknowledged before me this 27<sup>th</sup> day of November, 2006, by Frank J. Dutke, Executive Vice President and Eva B. Stevens, Senior Vice President of 8200 Normandale Boulevard Investment LLC, a Minnesota limited liability company on behalf of the company.

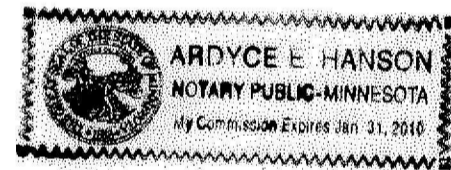

[Signature]  
Notary Public, Hennepin County, Minnesota  
My Commission Expires January 31, 2010

I hereby certify that I have surveyed and platted the property described on this plat as NORMANDALE OFFICE PARK 5TH ADDITION; that this plat is a correct representation of the survey; that all distances are correctly shown on the plat in feet and hundredths of a foot; that all monuments have been correctly placed in the ground as shown or will be placed as required by the local governmental unit; that the outside boundary lines are correctly designated on the plat; and that there are no wetlands as defined in Minnesota Statutes, Section 505.02, Subd. 1 to be designated on said plat.

[Signature]  
Mark R. Salo, Land Surveyor  
Minnesota License No. 43933.

**STATE OF MINNESOTA  
COUNTY OF CARVER**

The foregoing Surveyor's Certificate was acknowledged before me this 17<sup>th</sup> day of November, 2006 by Mark R. Salo, Land Surveyor.

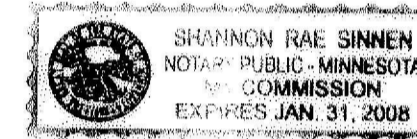

[Signature]  
Notary Public, Carver County, Minnesota  
My Commission Expires January 31, 2008

**BLOOMINGTON, MINNESOTA**

This plat of NORMANDALE OFFICE PARK 5TH ADDITION was approved and accepted by the City Council of Bloomington, Minnesota, at a regular meeting thereof held this \_\_\_\_\_ day of \_\_\_\_\_, 20\_\_\_\_. If applicable, the written comments and recommendations of the Commissioner of Transportation and the County Highway Engineer have been received by the City or the prescribed 30 day period has elapsed without receipt of such comments and recommendations, as provided by Minnesota Statutes, Section 505.03, Subdivision 2.

**CITY COUNCIL OF BLOOMINGTON, MINNESOTA**

By \_\_\_\_\_  
Mayor

By \_\_\_\_\_  
City Manager

**TAXPAYER SERVICES DIVISION, Hennepin County, Minnesota**

I hereby certify that taxes payable in \_\_\_\_\_ and prior years have been paid for land described on this plat. Dated this \_\_\_\_\_ day of \_\_\_\_\_, 20\_\_\_\_.

Jill L. Alverson, Hennepin County Auditor

By \_\_\_\_\_  
Deputy

**SURVEY DIVISION, Hennepin County, Minnesota**

Pursuant to MINN. STAT. Sec. 383B.565 (1969) this plat has been approved this \_\_\_\_\_ day of \_\_\_\_\_, 20\_\_\_\_.

William P. Brown, Hennepin County Surveyor

By \_\_\_\_\_

**REGISTRAR OF TITLES, Hennepin County, Minnesota**

I hereby certify that the within plat of NORMANDALE OFFICE PARK 5TH ADDITION was filed in this office this \_\_\_\_\_ day of \_\_\_\_\_, 20\_\_\_\_, at \_\_\_\_\_ o'clock \_\_\_\_M.

Michael H. Cunniff, Registrar of Titles

By \_\_\_\_\_  
Deputy

# NORMANDEALE OFFICE PARK 5TH ADDITION

R.T. DOC. NO.

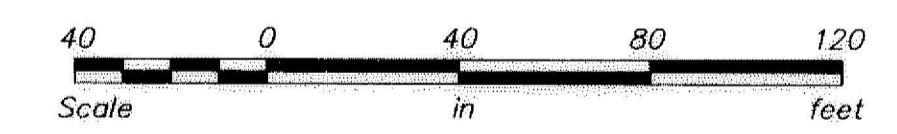
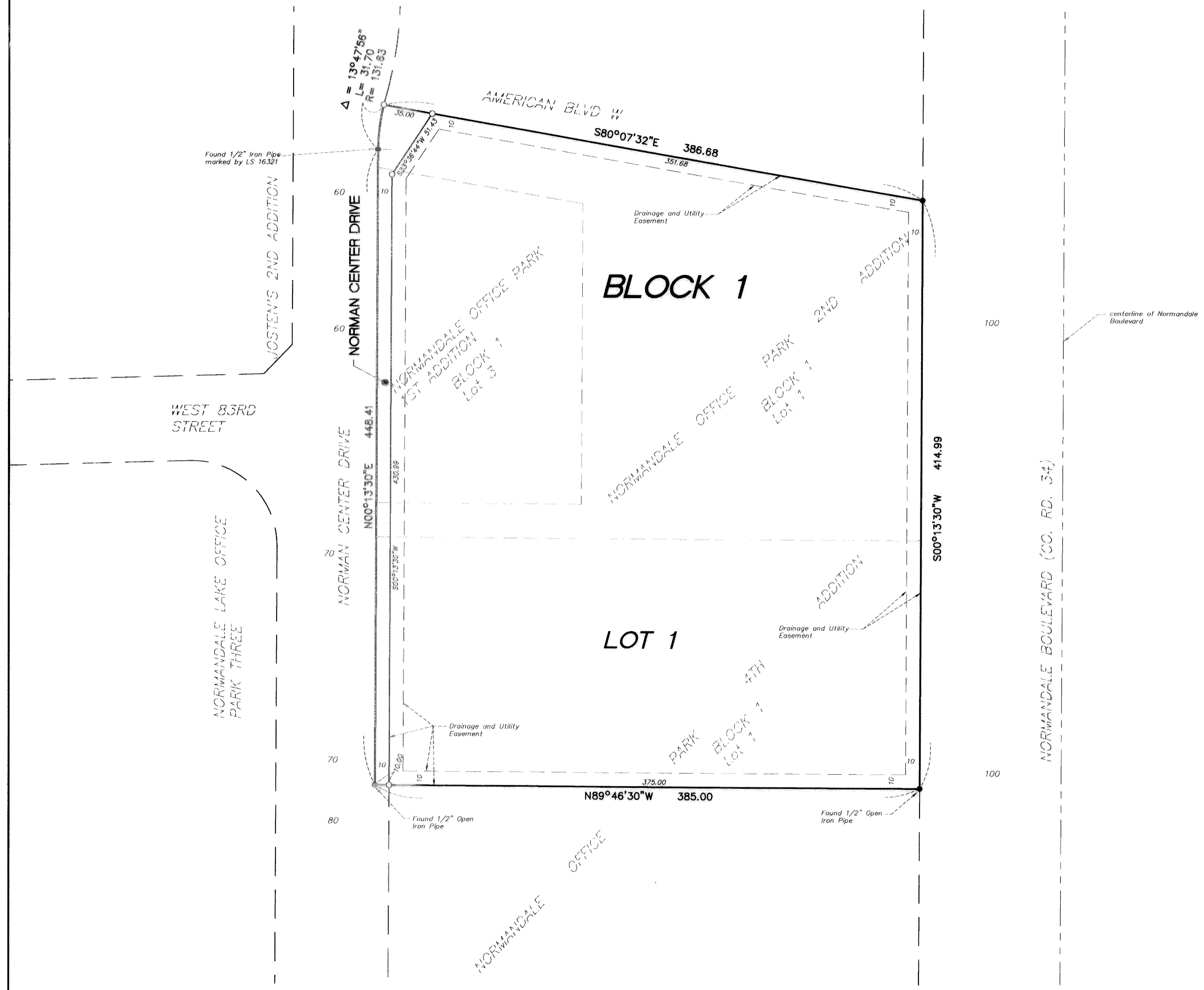

The west line of Lot 1, Block 1, Normandale Office Park 4th Addition is assumed to bear North 00 degrees 13 minutes 30 seconds East.

- Denotes 1/2 inch by 14 inch iron monument set and marked by License No. 43933
- Denotes 1/2 inch by 14 inch iron monument found and marked by License No. 8612