

NORMANDALE LAKE OFFICE PARK TWO

KNOW ALL MEN BY THESE PRESENTS: That Normandale Lake Office Center Limited Partnership, a Minnesota limited partnership, fee owner and First Wisconsin National Bank of Milwaukee, a national banking association, mortgagee of the following described property situated in the County of Hennepin, State of Minnesota to wit:

Outlot A, Normandale Lake Office Park, according to the plat thereof on file or of record in the office of the Registrar of Titles in and for said County.

Have caused the same to be surveyed and platted as NORMANDALE LAKE OFFICE PARK TWO and do hereby donate and dedicate to the public for public use forever the utility and drainage easements as shown on the plat.

In witness whereof said Normandale Lake Office Center Limited Partnership, a Minnesota limited partnership, has caused these presents to be signed by its proper General Partner this 21st day of March, 1984 and said First Wisconsin National Bank of Milwaukee, a national banking association, has caused these presents to be signed by its proper officer this 23rd day of March, 1984.

SIGNED:

NORMANDALE LAKE OFFICE CENTER LIMITED PARTNERSHIP
By GOPHER III LIMITED PARTNERSHIP, its General Partner
By: Kirtland C. Woodhouse
Kirtland C. Woodhouse, its Managing General Partner

SIGNED:

FIRST WISCONSIN NATIONAL BANK OF MILWAUKEE
By: Richard H. Holscher, First Vice President
Richard H. Holscher



STATE OF MINNESOTA
COUNTY OF HENNEPIN

The foregoing instrument was acknowledged before me this 21st day of March, 1984, by Kirtland C. Woodhouse, its Managing General Partner of Gopher III Limited Partnership, a Texas Limited partnership, the General Partner of Normandale Lake Office Center Limited Partnership, a Minnesota limited partnership, on behalf of the limited partnership.

Lois Y. Engstrom
Notary Public, Hennepin County, Minnesota
My Commission Expires January 20, 1984

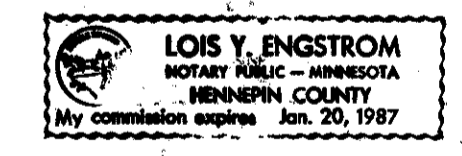

STATE OF WISCONSIN
COUNTY OF MILWAUKEE

The foregoing instrument was acknowledged before me this 23rd day of March, 1984 by Richard H. Holscher, its First Vice President of First Wisconsin National Bank of Milwaukee, a national banking association on behalf of the association.

Cynthia M. Janusz
Notary Public, Milwaukee County, Wisconsin
My Commission Expires May 31, 1987

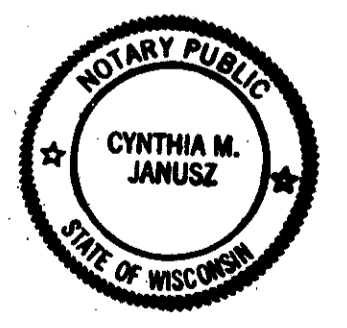

I hereby certify that I have surveyed and platted the property described on this plat as NORMANDALE LAKE OFFICE PARK TWO; that this plat is a correct representation of said survey; that all distances are correctly shown in feet and hundredths of a foot; that all monuments have been correctly placed in the ground as shown; that the outside boundary lines are correctly designated and there are no wetlands or public highways to be designated on said plat.

Roy J. Hansen
Roy J. Hansen, Land Surveyor, Minnesota License Number 6274

STATE OF MINNESOTA
COUNTY OF HENNEPIN

The foregoing Surveyor's Certificate was acknowledged before me this 19th day of March, 1984 by Roy J. Hansen, Land Surveyor.

Steven L. Pellinen
Notary Public, Hennepin County, Minnesota
My Commission Expires May 22, 1986

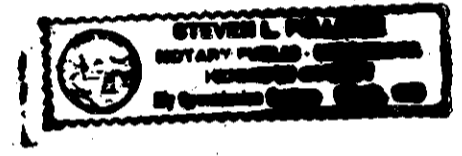

BLOOMINGTON, MINNESOTA

This plat of NORMANDALE LAKE OFFICE PARK TWO was approved and accepted by the City Council of the City of Bloomington, Minnesota, at a regular meeting thereof held this ___ day of ___, 19___. If applicable, the written comments and recommendations of the Commissioner of Transportation and the County Highway Engineer have been received by the City or the prescribed 30 day period has elapsed without receipt of such comments and recommendations, as provided by Minnesota Statutes, Section 505.03, Subd. 2.

CITY COUNCIL OF BLOOMINGTON, MINNESOTA

_____, Mayor
_____, City Manager

PROPERTY TAXATION DEPARTMENT
HENNEPIN COUNTY, MINNESOTA

I hereby certify that taxes payable in _____ and prior years have been paid for land described on this plat.

Dated this ___ day of ___, 19__.

Vernon T. Hoppe, Director, by _____, Tax Clerk

SURVEY DIVISION
HENNEPIN COUNTY, MINNESOTA

Pursuant to Chapter 810, Minnesota Laws of 1969, this plat has been approved this ___ day of ___, 19__.

ROBERT L. BAKKA, COUNTY SURVEYOR

By: _____

REGISTRAR OF TITLES
HENNEPIN COUNTY, MINNESOTA

I hereby certify that the within plat of NORMANDALE LAKE OFFICE PARK TWO was filed in this office this ___ day of ___, 19__ at ___ o'clock ___.

R. DAN CARLSON, REGISTRAR OF TITLES

By: _____
Deputy

NORMANDALE LAKE OFFICE PARK TWO

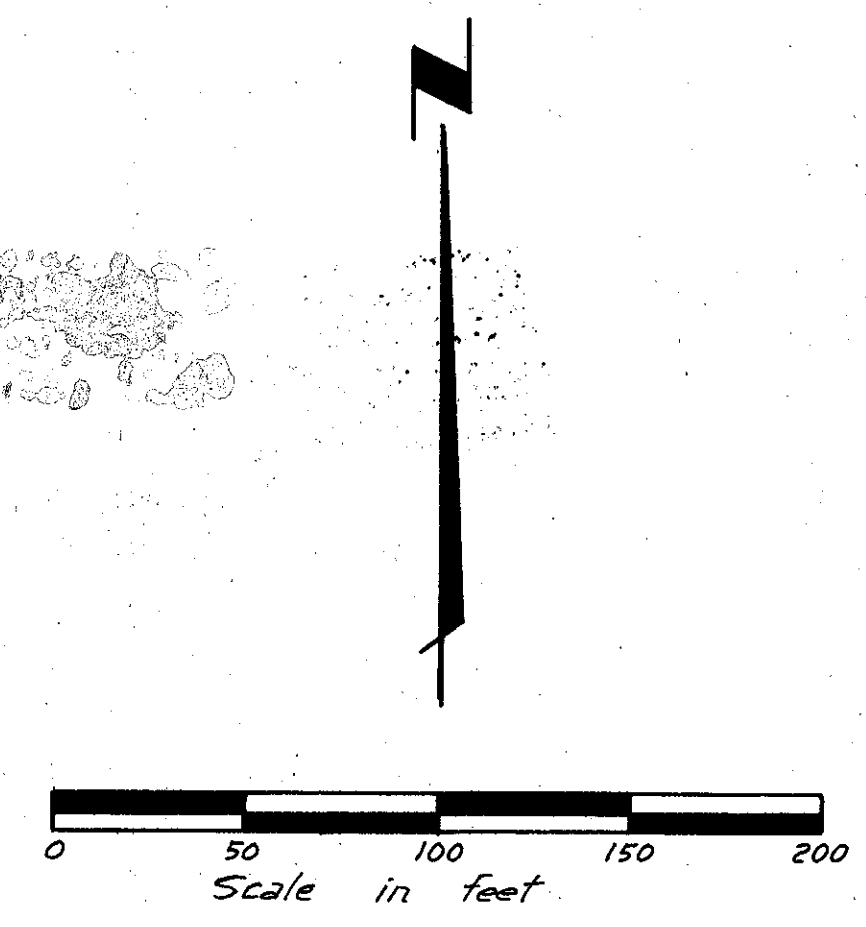
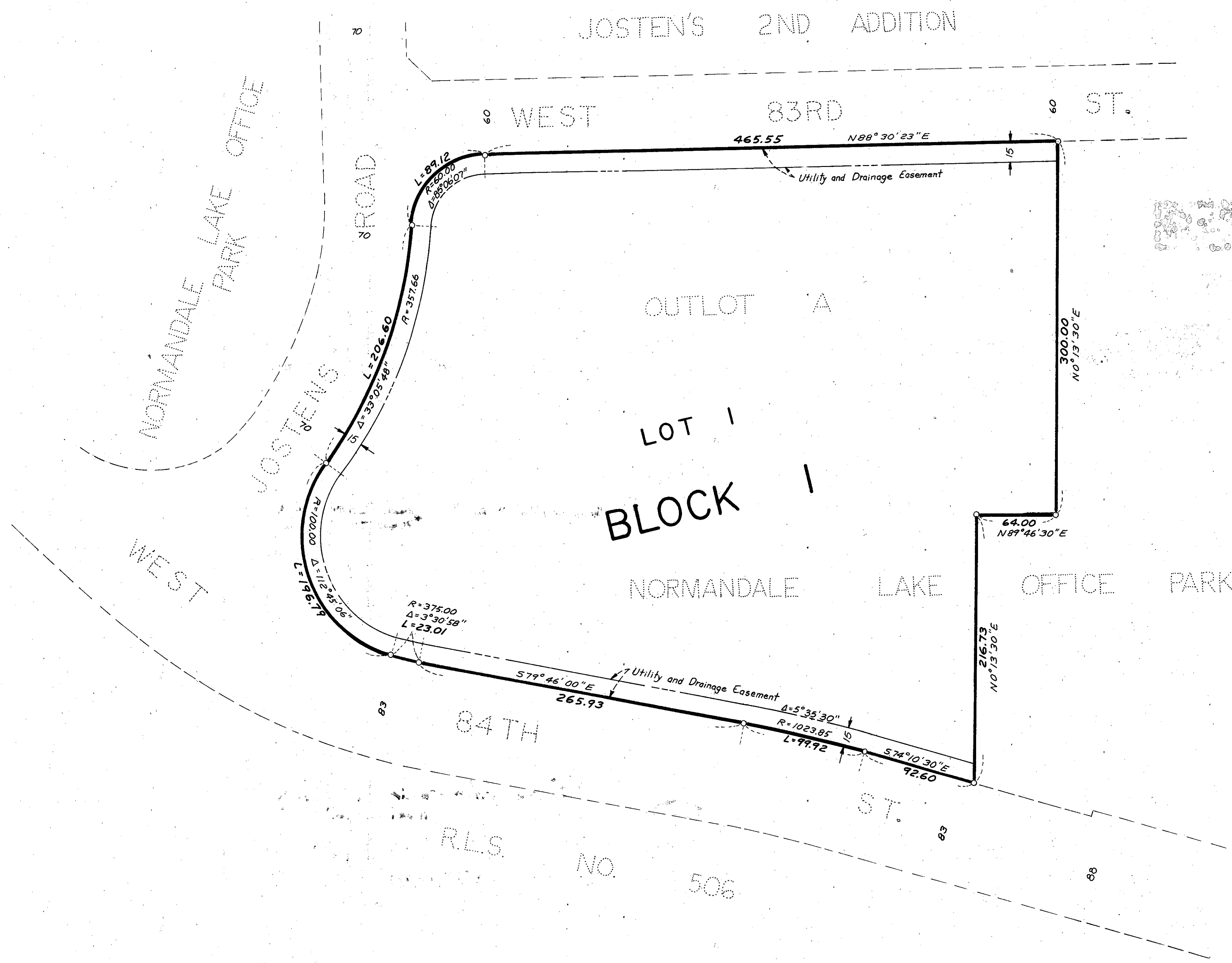

Bearings shown are assumed
 o Denotes iron monument

RLS
 NO. 508