

NORMAN RIDGE 8TH ADDITION

R. T. DOC. NO. _____

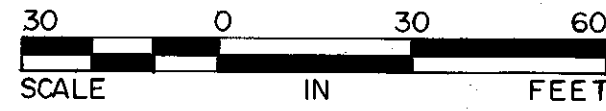

○ DENOTES IRON MONUMENT
BEARINGS SHOWN ARE ASSUMED

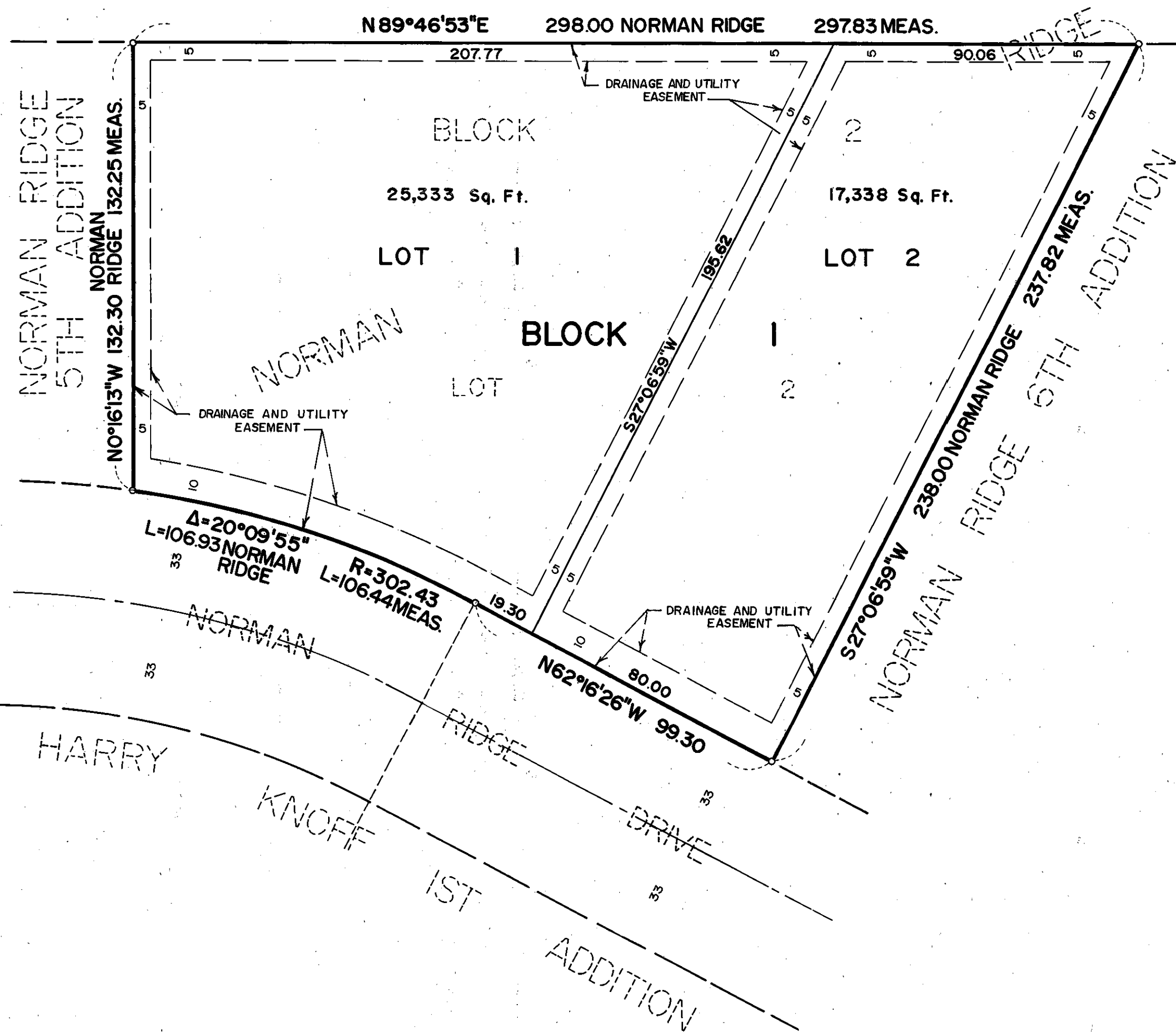

KNOW ALL MEN BY THESE PRESENTS: That Raymond W. McHale and Marion E. McHale, husband and wife, owners and proprietors of the following described property situated in the County of Hennepin, State of Minnesota, to wit:

Lot 2, Block 2, NORMAN RIDGE, according to the recorded plat thereof now on file and of record in the office of the Registrar of Titles Hennepin County, Minnesota.

Have caused the same to be surveyed and platted as NORMAN RIDGE 8TH ADDITION and do hereby donate and dedicate to the public, for public use forever the drainage and utility easements as shown on said plat.

In witness whereof said Raymond W. McHale and Marion E. McHale, husband and wife, have set their hands and seals this 8th day of AUGUST, 1983.

SIGNED: Raymond W. McHale
Raymond W. McHale

Marion E. McHale
Marion E. McHale

STATE OF MINNESOTA
COUNTY OF HENNEPIN

The foregoing instrument was acknowledged before me this 8th day of AUGUST, 1983 by Raymond W. McHale and Marion E. McHale, husband and wife.

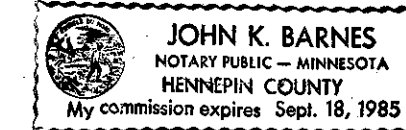

John K. Barnes
Notary Public, HENNEPIN County, Minnesota
My Commission Expires SEPTEMBER 18, 1985

I hereby certify that I have surveyed and platted the property described on this plat as NORMAN RIDGE 8TH ADDITION; that this plat is a correct representation of said survey; that all distances are correctly shown in feet and hundredths of a foot; that all monuments have been correctly placed in the ground as shown; that the outside boundary lines are correctly designated; and that there are no wetlands or public highways to be designated on said plat.

Edward H. Sunde
Edward H. Sunde, Land Surveyor
Minnesota License No. 8612

STATE OF MINNESOTA
COUNTY OF HENNEPIN

The foregoing surveyor's certificate was acknowledged before me this 5th day of AUGUST, 1983 by Edward H. Sunde, Land Surveyor.



John K. Barnes
Notary Public, HENNEPIN County, Minnesota
My Commission Expires SEPTEMBER 18, 1985

BLOOMINGTON, MINNESOTA

The plat of NORMAN RIDGE 8TH ADDITION was approved and accepted by the City Council of the City of Bloomington, Minnesota at a regular meeting thereof, held this ___ day of _____, 198___. If applicable, the written comments and recommendations of the Commissioner of Transportation and the County Highway Engineer have been received by the City or the prescribed 30 day period has elapsed without receipt of such comments and recommendations, as provided by Minn. Statutes, Section 505.03, Subd. 2.

CITY COUNCIL OF BLOOMINGTON, MINNESOTA

BY: _____ its Mayor

BY: _____ its Manager

PROPERTY TAXATION DEPARTMENT, Hennepin County, Minnesota

I hereby certify that there are no delinquent taxes for all years prior to 19__ for land described on this plat. Dated this ___ day of _____, 198__.

Vernon T. Hoppe, Director

BY: _____ Tax Clerk

SURVEY DIVISION, Hennepin County, Minnesota

Pursuant to Chapter 810, Minnesota Laws of 1969, this plat has been approved this ___ day of _____, 198__.

Robert L. Bakka, Hennepin County Surveyor

BY: _____

REGISTRAR OF TITLES, Hennepin County, Minnesota

I hereby certify that the within plat of NORMAN RIDGE 8TH ADDITION was filed for record in this office this ___ day of _____, 198__, at ___ o'clock ___ M.

R. Dan Carlson, Registrar of Titles

BY: _____ Deputy