

NORMAN RIDGE 2ND ADDITION

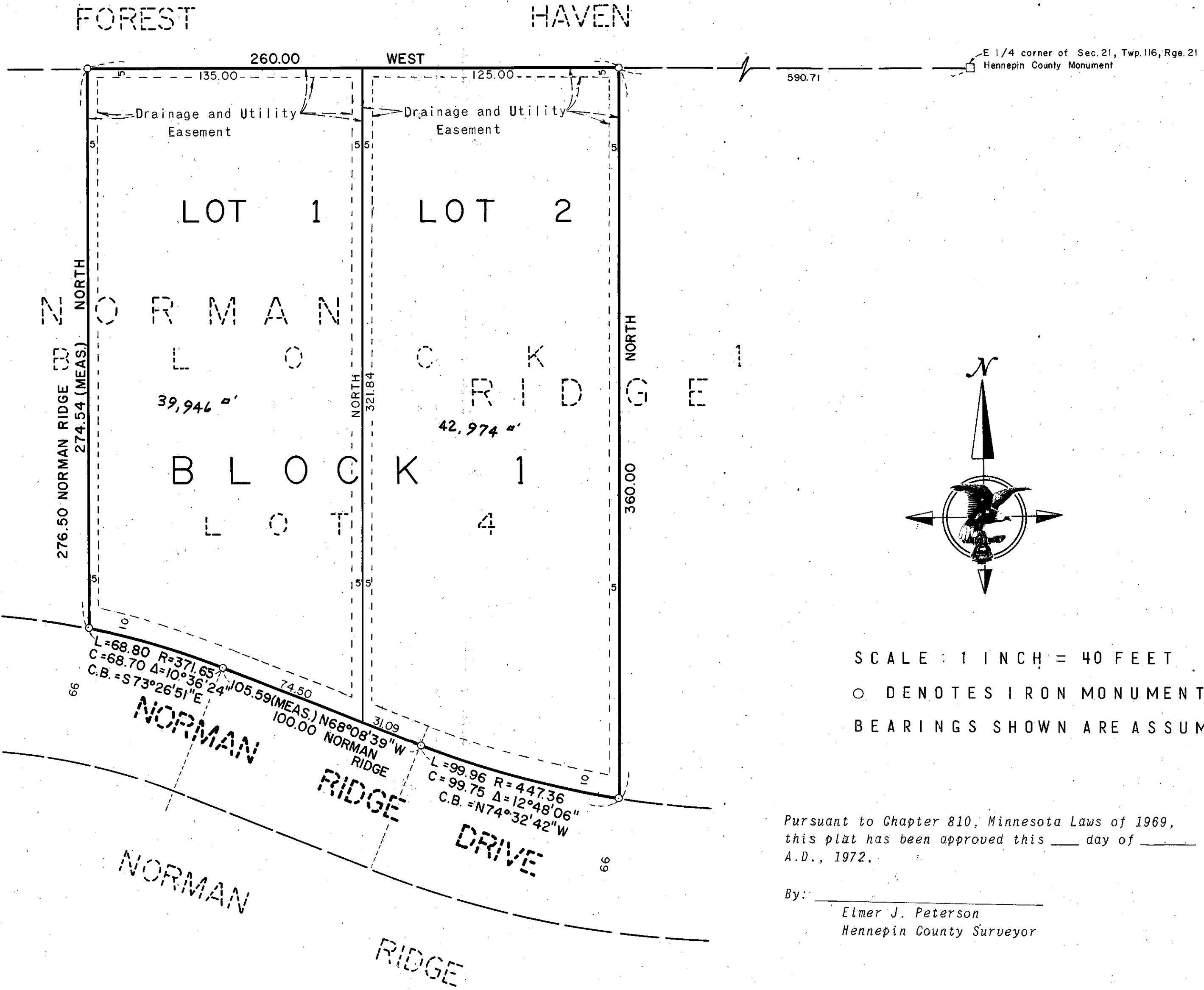

SCALE : 1 INCH = 40 FEET
 O DENOTES IRON MONUMENT
 BEARINGS SHOWN ARE ASSUMED

Pursuant to Chapter 810, Minnesota Laws of 1969,
 this plat has been approved this ___ day of ___
 A.D., 1972.

By: Elmer J. Peterson
 Hennepin County Surveyor

KNOW ALL MEN BY THESE PRESENTS: That Robert L. George and Clerice C. George, husband and wife, owners and proprietors, and Twin City Federal Savings and Loan Association of Minneapolis, a United States corporation, mortgagee of the following described land situate in the County of Hennepin, State of Minnesota, to wit:

Lot 4, Block 1, NORMAN RIDGE, according to the duly recorded plat thereof now on file and of record in the office of the Register of Deeds, Hennepin County, Minnesota.

Have caused the same to be surveyed and platted as NORMAN RIDGE 2ND ADDITION, and do hereby donate and dedicate to the public for public use forever, the drainage and utility easements as shown on this plat.

In witness whereof Robert L. George and Clerice C. George, husband and wife, have hereunto set their hands and seals this ___ day of ___ A.D., 1972.

And Twin City Federal Savings and Loan Association of Minneapolis, a United States corporation, has caused these presents to be signed by its proper officers and its corporate seal to be hereunto affixed this ___ day of ___ A.D., 1972

IN PRESENCE OF: _____ SIGNED: _____
 Witness _____ Witness _____ Robert L. George
 Witness _____ Witness _____ Clerice C. George
 Twin City Federal Savings and Loan Association of Minneapolis

Witness _____ Witness _____ its _____
 Witness _____ Witness _____ its _____
 State of Minnesota On this ___ day of ___ A.D., 1972, before me, a Notary Public, within and for
 County of _____ said County and State, personally appeared Robert L. George and Clerice C. George,
 husband and wife, to me personally known to be the persons described in and who executed the foregoing instrument and acknowledged that they executed the same as their own free act and deed.

Notary Public, _____ County, Minnesota
 My Commission Expires _____

State of Minnesota On this ___ day of ___ A.D., 1972, before me, a Notary Public, within and for
 County of _____ County and State, personally appeared _____ and _____
 to me personally known, who being by me each duly sworn did say that they are the
 _____ and _____, respectively, of Twin City Federal Savings and Loan Association of
 Minneapolis, the corporation named in the foregoing instrument, that the seal affixed to said instrument is the
 corporate seal of said corporation, that the instrument was signed and sealed in behalf of said corporation by
 authority of its Board of Directors and said _____ and _____ acknowledge said
 instrument to be the free act and deed of said corporation.

Notary Public, _____ County, Minnesota
 My Commission Expires _____

I hereby certify that I have surveyed the property described on this plat as NORMAN RIDGE 2ND ADDITION; that this plat is a correct representation of said survey; that all distances are correctly shown in feet and decimals of a foot; that all monuments have been correctly placed in the ground as shown; that the outside boundary lines are correctly designated; and that there are no wet lands or public highways to be designated on said plat.

Arvid T. Bodin
 Arvid T. Bodin
 Land Surveyor, Minn. Reg. No. 9396

State of Minnesota The Surveyor's certificate was subscribed and sworn to before me, a Notary Public, this
 County of Hennepin 11th day of April, A.D., 1972.
Wesley B. Bailly
 Notary Public, Hennepin County, Minn.
 My Commission Expires April 11, 1978.

The plat of NORMAN RIDGE 2ND ADDITION was approved and accepted by the City Council of Bloomington, Minnesota, at a regular meeting thereof, held this ___ day of ___ A.D., 1972.

CITY COUNCIL OF BLOOMINGTON, MINNESOTA
 By James M. King Mayor By John J. Johnson Manager
HARRY S. JOHNSON
LAND SURVEYORS INC.