

NORMAN RIDGE 13TH ADDITION

C.R. DOC. NO. _____

KNOW ALL MEN BY THESE PRESENTS: That Suji Lee, as Trustee of the Suji Lee Trust Agreement, U/D dated 4/16/04, owner and proprietor of the following described property situated in the County of Hennepin, State of Minnesota, to wit:

Lot 3, Block 4, NORMAN RIDGE

Has caused the same to be surveyed and platted as NORMAN RIDGE 13TH ADDITION and does hereby donate and dedicate to the public, for public use forever, the drainage and utility easements as shown on said plat.

In witness whereof said Suji Lee, as Trustee of the Suji Lee Trust Agreement, U/D dated 4/16/04, has hereunto set her hand this 22 day of February, 2007.

SIGNED: Suji Lee
Suji Lee

STATE OF MINNESOTA
COUNTY OF Hennepin

The foregoing instrument was acknowledged before me this 20 day of February, 2007, by Suji Lee, as Trustee of the Suji Lee Trust Agreement, U/D dated 4/16/04 on behalf of the trust.

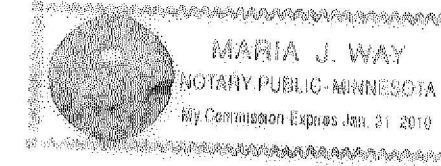

Maria J. Way
Notary Public, Hennepin County, Minnesota
My Commission Expires January 21, 2010

I hereby certify that I have surveyed and platted the property described on this plat as NORMAN RIDGE 13TH ADDITION; that this plat is a correct representation of said survey; that all distances are correctly shown on said plat in feet and hundredths of a foot; that all monuments have been correctly placed in the ground as shown on said plat or will be placed as required by the local governmental unit; that the outside boundary lines are correctly designated on said plat; and that there are no wetlands as defined in Minnesota Statutes, Section 505.02, Subdivision 1, or public highways to be designated on said plat.

John K. Barnes
John K. Barnes, Licensed Land Surveyor
Minnesota License No. 16456

STATE OF MINNESOTA
COUNTY OF Hennepin

The foregoing surveyor's certificate was acknowledged before me this 19th day of February, 2007, by John K. Barnes, Licensed Land Surveyor.

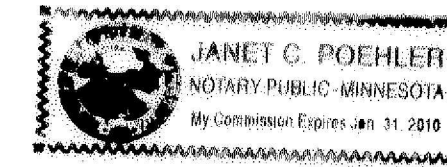

Janet C. Poehler
Notary Public, Hennepin County, Minnesota
My Commission Expires January 31, 2010

BLOOMINGTON, MINNESOTA

This plat of NORMAN RIDGE 13TH ADDITION was approved and accepted by the City Council of the City of Bloomington, Minnesota at a regular meeting thereof held this _____ day of _____, 200____. If applicable, the written comments and recommendations of the Commissioner of Transportation and the County Highway Engineer have been received by the City or the prescribed 30 day period has elapsed without receipt of such comments and recommendations, as provided by Minn. Statutes, Section 505.03. Subd. 2.

CITY COUNCIL OF BLOOMINGTON, MINNESOTA

BY: _____ Mayor BY: _____ Manager

TAXPAYER SERVICES DEPARTMENT, Hennepin County, Minnesota

I hereby certify that taxes payable in 200____ and prior years have been paid for land described on this plat. Dated this _____ day of _____, 200____.

Jill L. Alverson, Hennepin County Auditor BY: _____ Deputy

SURVEY DIVISION, Hennepin County, Minnesota

Pursuant to Minnesota Statutes, Sec. 383B.565 (1969), this plat has been approved this _____ day of _____, 200____.

William P. Brown, Hennepin County Surveyor BY: _____

COUNTY RECORDER, Hennepin County, Minnesota

I hereby certify that the within plat of NORMAN RIDGE 13TH ADDITION was filed in this office this _____ day of _____, 200____ at _____ o'clock ____M.

Michael H. Cunniff, County Recorder BY: _____ Deputy

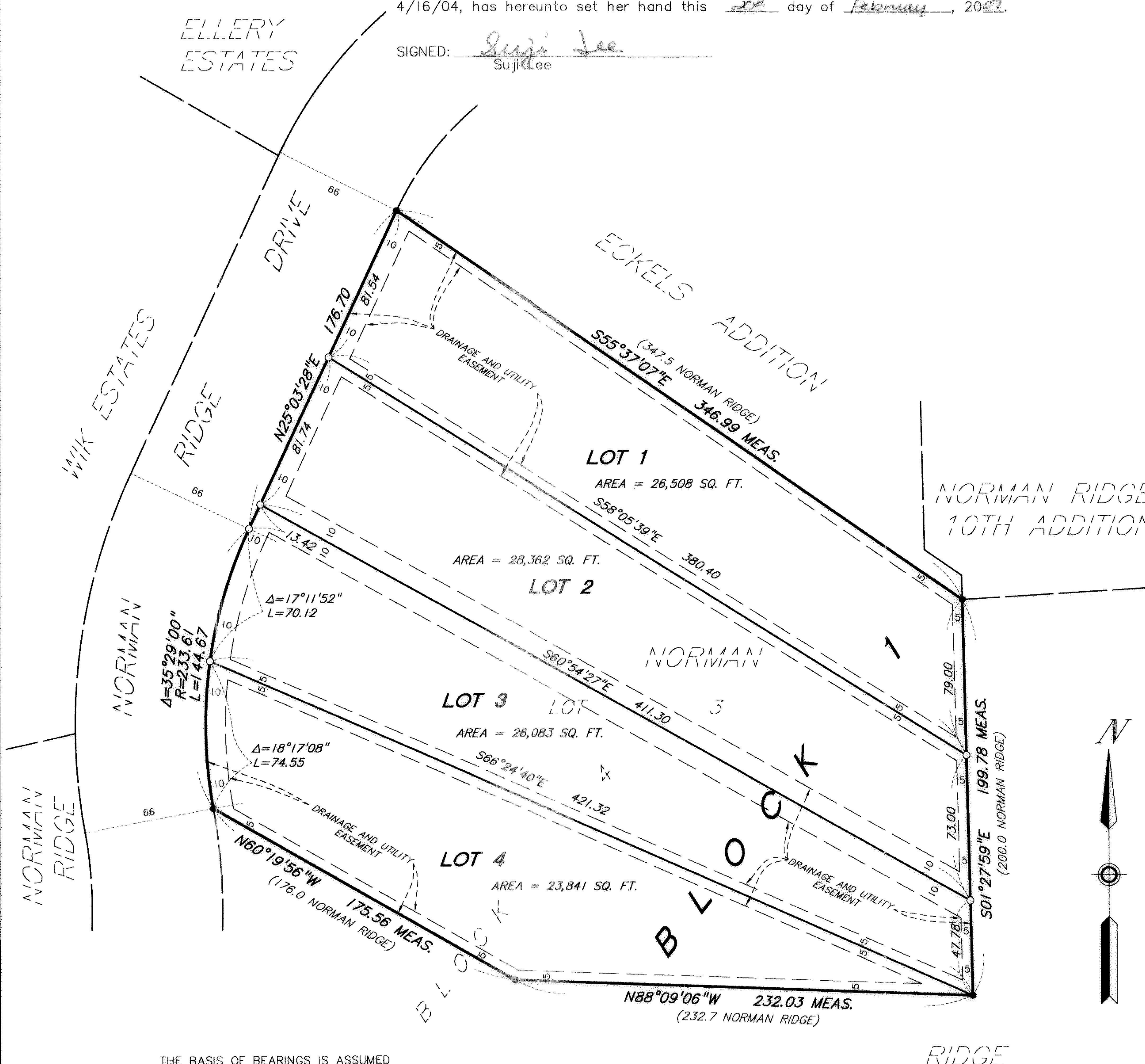

THE BASIS OF BEARINGS IS ASSUMED

- DENOTES 1/2 INCH BY 14 INCH IRON MONUMENT SET AND MARKED BY R.L.S. NO. 16456
- DENOTES FOUND IRON MONUMENT

