

NORMAN RIDGE 12TH ADDITION

C.R. DOC. NO. _____

KNOW ALL MEN BY THESE PRESENTS: That Holly Ann Zick (A.K.A. Hollis A. Zick, A.K.A. Holly Zick Palm), single, owner and proprietor, CITICORP HOMEOWNERS SERVICES, INC., a Delaware Corporation, mortgagee, and MARINE BANK, A Minnesota Corporation, mortgagee, of the following described property situated in the County of Hennepin, State of Minnesota, to wit:

Lot 8, Block 2, NORMAN RIDGE, according to the plat thereof on file or of record in the office of the Hennepin County Recorder, Hennepin County, Minnesota.

Have caused the same to be surveyed and platted as NORMAN RIDGE 12TH ADDITION and do hereby donate and dedicate to the public for public use forever the drainage and utility easements as shown on said plat.

In witness whereof said Holly Ann Zick (A.K.A. Hollis A. Zick, A.K.A. Holly Zick Palm), single, has hereunto set her hand this 11TH day of SEPTEMBER, 198 7.

And in witness whereof said CITICORP HOMEOWNERS SERVICES, INC., a Delaware Corporation, has caused these presents to be signed by its proper officers this 9 day of SEPTEMBER, 198 7.

And in witness whereof said MARINE BANK, a Minnesota Corporation, has caused these presents to be signed by its proper officers this 11TH day of SEPTEMBER, 198 7.

SIGNED: Holly Ann Zick
Holly Ann Zick (A.K.A. Hollis A. Zick, A.K.A. Holly Zick Palm)

SIGNED: John Gang its VICE PRESIDENT and Kathleen E. Kenney its ASSISTANT SECRETARY
JOHN GANG, MARINE BANK, KATHLEEN E. KENNEY

SIGNED: Robert L. Little its Vice President and Karen L. Larson its Assistant Cashier

STATE OF MINNESOTA
COUNTY OF HENNEPIN

The foregoing instrument was acknowledged before me this 11TH day of SEPTEMBER, 198 7 by Holly Ann Zick (A.K.A. Hollis A. Zick, A.K.A. Holly Zick Palm), single.

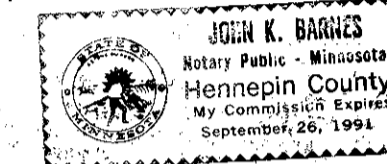

John K. Barnes
Notary Public, HENNEPIN County, Minnesota
My Commission Expires SEPTEMBER 26, 1991

STATE OF MISSOURI
COUNTY OF ST. LOUIS

The foregoing instrument was acknowledged before me this 9 day of SEPTEMBER, 198 7 by JOHN GANG its VICE PRESIDENT and KATHLEEN E. KENNEY its ASSISTANT SECRETARY of said CITICORP HOMEOWNERS SERVICES, INC., a Delaware Corporation, on behalf of said corporation.

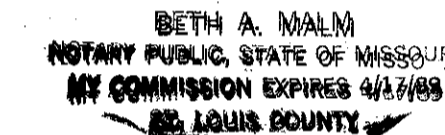

Beth A. Malm
Notary Public, ST. LOUIS County, MO
My Commission Expires April 17, 1989

STATE OF MINNESOTA
COUNTY OF HENNEPIN

The foregoing instrument was acknowledged before me this 11TH day of SEPTEMBER, 198 7 by ROBERT L. LITTLE its VICE PRESIDENT and KAREN L. LARSON its ASST. CASHIER of said MARINE BANK, a Minnesota Corporation, on behalf of said corporation.

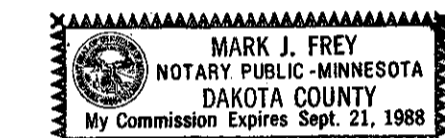

Mark J. Frey
Notary Public, Dakota County, Minnesota
My Commission Expires 9-21-88

STATE OF MINNESOTA
COUNTY OF HENNEPIN

The foregoing Surveyor's Certificate was acknowledged before me this 11TH day of SEPTEMBER, 198 7 by Edward H. Sunde, Land Surveyor.

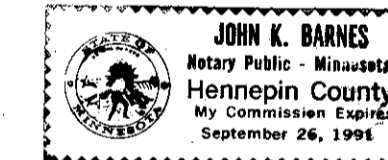

John K. Barnes
Notary Public, HENNEPIN County, Minnesota
My Commission Expires SEPTEMBER 26, 1991

BLOOMINGTON, MINNESOTA

This plat of NORMAN RIDGE 12TH ADDITION was approved and accepted by the City Council of the City of Bloomington, Minnesota at a regular meeting thereof, held this _____ day of _____, 198 _____. If applicable, the written comments and recommendations of the Commissioner of Transportation and the County Highway Engineer have been received by the city or the prescribed 30 day period has elapsed without receipt of such comments and recommendations, as provided by Minnesota Statutes, 505.03 Subdivision 2.

CITY COUNCIL OF BLOOMINGTON, MINNESOTA

BY: _____ its Mayor BY: _____ its Manager

PROPERTY TAX AND PUBLIC RECORDS DEPARTMENT, Hennepin County, Minnesota

I hereby certify that taxes payable in 19____ and prior years have been paid for land described on this plat. Dated this _____ day of _____, 198 ____.

Dale G. Folstad, Hennepin County Auditor

BY: _____ Deputy

SURVEY DIVISION, Hennepin County, Minnesota

Pursuant to Chapter 810, Minnesota Laws of 1969, this plat has been approved this _____ day of _____, 198 ____.

Bernard H. Larson, Hennepin County, Surveyor

BY: _____

COUNTY RECORDER, Hennepin County, Minnesota

I hereby certify that the within plat of NORMAN RIDGE 12TH ADDITION was filed for record in this office this _____ day of _____, 198 ____, at _____ o'clock ____ M.

R. Dan Carlson, County Recorder

BY: _____ Deputy

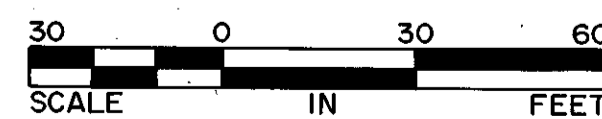
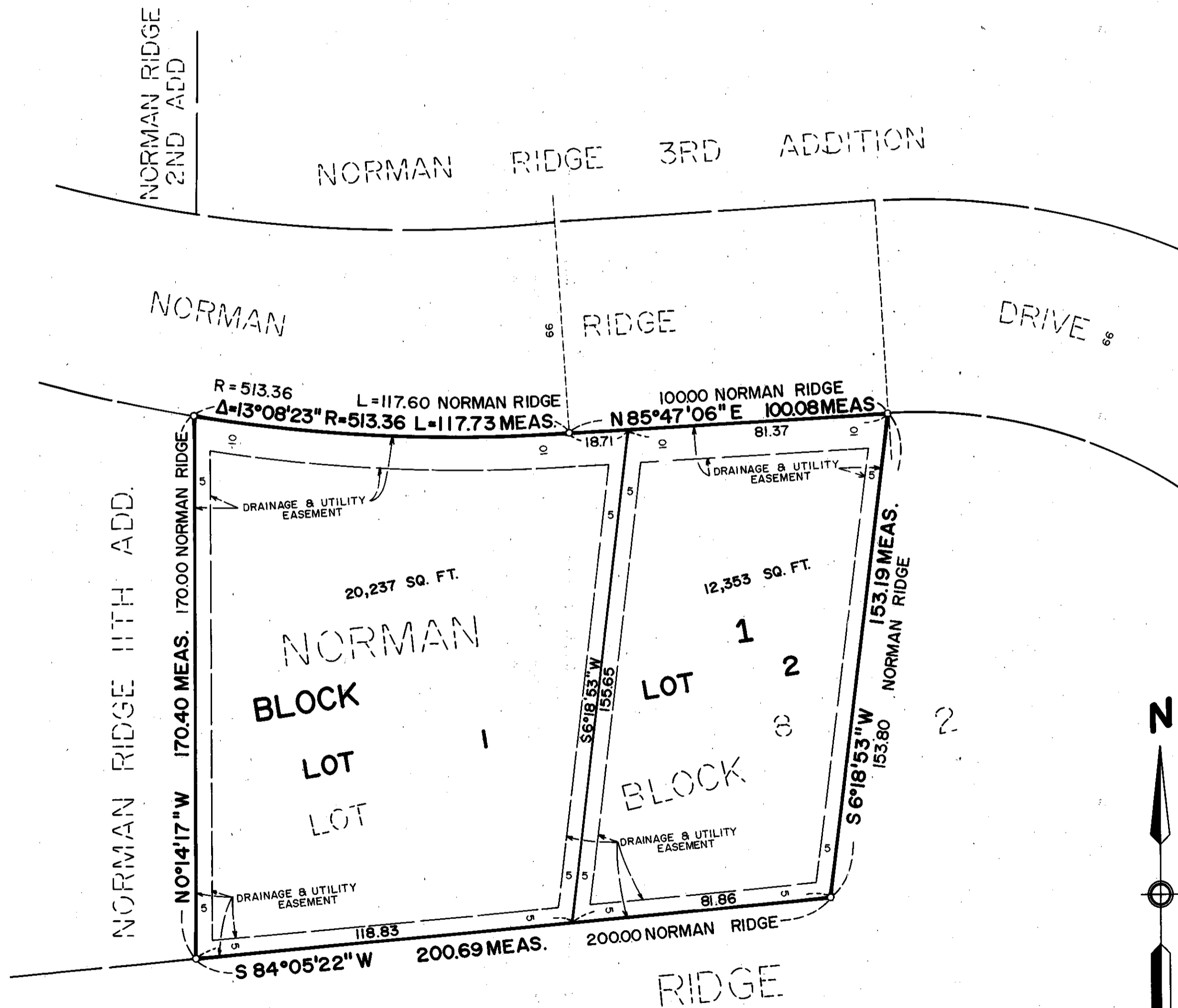

o DENOTES IRON MONUMENT
BEARINGS SHOWN ARE ASSUMED

