

NORMAN RIDGE 10TH ADDITION

C.R. DOC. NO. _____

KNOW ALL MEN BY THESE PRESENTS: That Edwin B. Hodges, single, owner and proprietor of the following described property situated in the County of Hennepin, State of Minnesota to wit:

Lot 1, and the Easterly 15 feet of Lot 2, as measured at right angles and parallel to the East line of said Lot 2, excepting therefrom the Southerly 10 feet as measured at right angles and parallel to the southwesterly line of said Lot 2, all in Block 4, Norman Ridge, according to the plat thereof on file and of record in the office of the County Recorder, in and for Hennepin County, Minnesota.

Has caused the same to be surveyed and platted as NORMAN RIDGE 10TH ADDITION and does hereby donate and dedicate to the public, for public use forever, the drainage and utility easements as shown on said plat.

In witness whereof said Edwin B. Hodges, single, has set his hand and seal this 26th day of JULY, 1983.

SIGNED: Edwin B. Hodges
Edwin B. Hodges

STATE OF MINNESOTA
COUNTY OF HENNEPIN

The foregoing instrument was acknowledged before me this 26th day of JULY, 1983 by Edwin B. Hodges, single.



John K. Barnes
Notary Public, HENNEPIN County, Minnesota
My Commission Expires SEPTEMBER 18, 1985

I hereby certify that I have surveyed and platted the property described on this plat as NORMAN RIDGE 10TH ADDITION; that this plat is a correct representation of said survey; that all distances are correctly shown on said plat in feet and hundredths of a foot; that all monuments have been correctly placed in the ground as shown on said plat; that the outside boundary lines are correctly designated on said plat; and that there are no wetlands or public highways to be designated on said plat.

Edward H. Sunde
Edward H. Sunde, Land Surveyor
Minnesota License No. 8612

STATE OF MINNESOTA
COUNTY OF HENNEPIN

The foregoing Surveyor's Certificate was acknowledged before me this 26th day of JULY, 1983 by Edward H. Sunde, Minnesota License No. 8612.

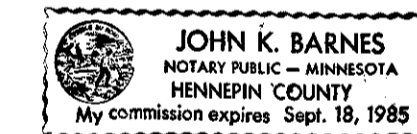

John K. Barnes
Notary Public, HENNEPIN County, Minnesota
My Commission Expires SEPTEMBER 18, 1985

BLOOMINGTON, MINNESOTA

The plat of NORMAN RIDGE 10TH ADDITION was approved and accepted by the City Council of the City of Bloomington, Minnesota at a regular meeting thereof, held this _____ day of _____, 198____. If applicable, the written comments and recommendations of the Commissioner of Transportation and the County Highway Engineer have been received by the City or the prescribed 30 day period has elapsed without receipt of such comments and recommendations as provided by Minn. Statutes, Section 505.03, Subd. 2.

CITY COUNCIL OF BLOOMINGTON, MINNESOTA

BY: _____ its Mayor BY: _____ its Manager

PROPERTY TAXATION DEPARTMENT, Hennepin County, Minnesota

I hereby certify that there are no delinquent taxes for all years prior to 19____ for land described on this plat. Dated this _____ day of _____, 198____.

Vernon T. Hoppe, Director BY: _____ Tax Clerk

SURVEY DIVISION, Hennepin County, Minnesota

Pursuant to Chapter 810, Minnesota Laws of 1969, this plat has been approved this _____ day of _____, 198____.

Robert L. Bakka, Hennepin County Surveyor BY: _____

COUNTY RECORDER, Hennepin County, Minnesota

I hereby certify that the within plat of NORMAN RIDGE 10TH ADDITION was filed for record in this office this _____ day of _____, 198____, at _____ o'clock _____ M.

R. Dan Carlson, County Recorder BY: _____ Deputy

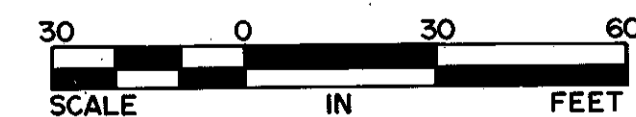
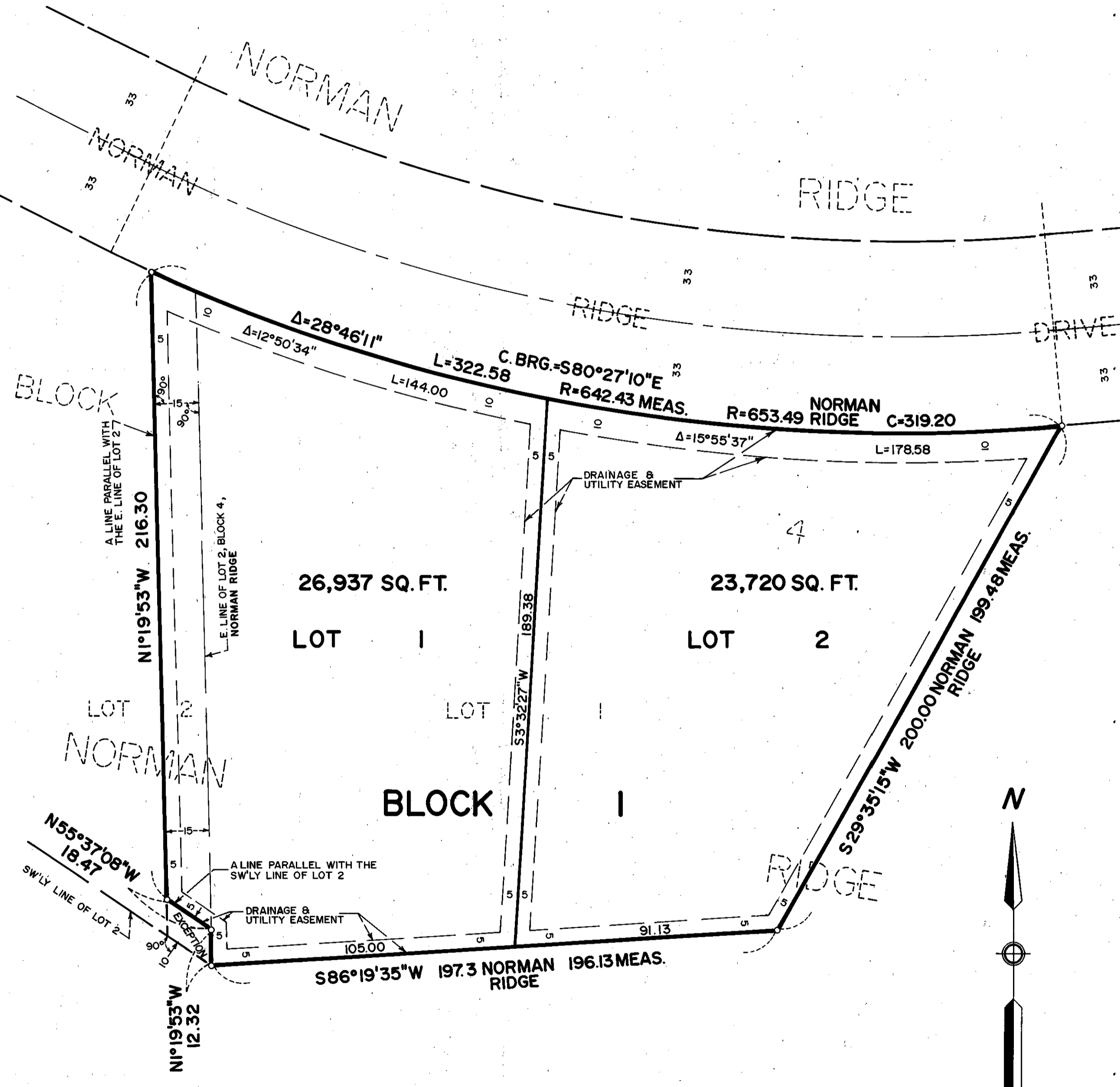

o DENOTES IRON MONUMENT
BEARINGS SHOWN ARE ASSUMED