

# NORMAN RIDGE

HENNEPIN COUNTY, MINNESOTA

**CARTWRIGHT & OLSON**  
LAND SURVEYORS

KNOW ALL MEN BY THESE PRESENTS: That we, Knute A. Norsen and Claribel S. Norsen, his wife, and L. Kate Allen, single, owners and proprietors, and the Federal Land Bank of Saint Paul, a body Corporate of the City of Saint Paul, County of Ramsey, State of Minnesota, Mortgagee of the following described property situate in the County of Hennepin, State of Minnesota to wit: All of Government Lot Three (3) Section Twenty One (21), Township One Hundred Sixteen (116), Range Twenty One (21), subject to an easement to Hennepin County for Highway purposes, as shown on the Annexed plat, have caused the same to be surveyed and platted as NORMAN RIDGE, and do hereby donate and dedicate to the public, for the public use forever the Park, Drive and Highway as shown on the annexed plat. Also subject to a five (5) foot easement for Utility Purposes as shown on the annexed plat. In witness whereof we have hereunto set our hands and seals on this \_\_\_\_\_ day of \_\_\_\_\_ 1947 A.D.

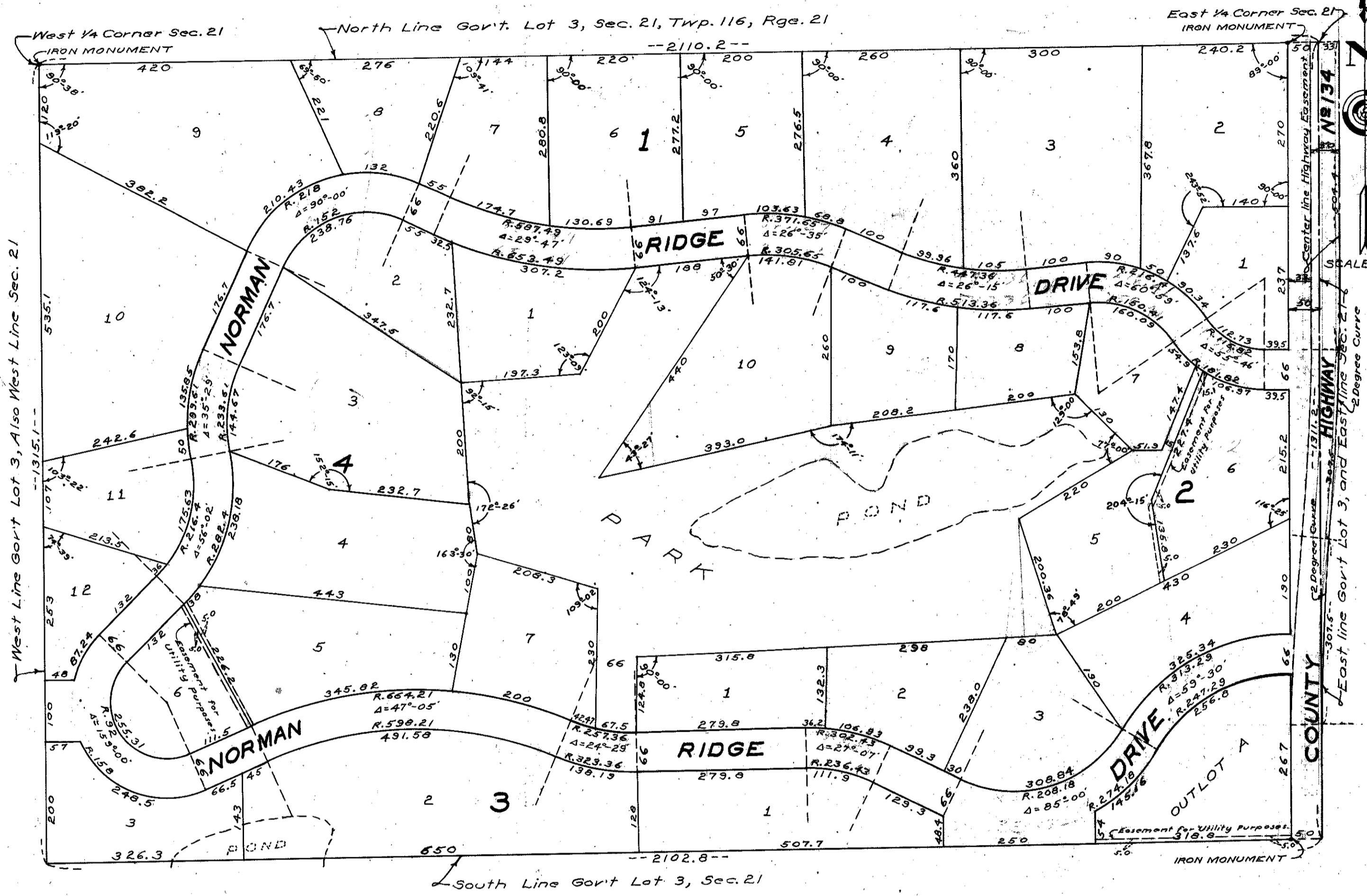

In the presence of \_\_\_\_\_ Signed \_\_\_\_\_  
As to K.A.N. \_\_\_\_\_  
As to C.S.N. \_\_\_\_\_  
As to L.K.A. \_\_\_\_\_  
As to P.N.J. \_\_\_\_\_ Federal Land Bank of Saint Paul  
As to E.E.T. \_\_\_\_\_ Vice President  
Assistant Secretary

STATE OF MINNESOTA } s.s.  
COUNTY OF HENNEPIN }  
On this \_\_\_\_\_ day of \_\_\_\_\_ 1947 A.D. before me, a Notary Public within and for said County and State, personally appeared Knute A. Norsen and Claribel S. Norsen, his wife, and L. Kate Allen, single, to me personally known to be the persons described in and who executed the foregoing instrument, and they affirm and acknowledge that they executed the same as their own free act and deed.

Notary Public, Hennepin County, Minnesota  
My Commission Expires \_\_\_\_\_

STATE OF MINNESOTA } s.s.  
COUNTY OF RAMSEY }  
On this \_\_\_\_\_ day of \_\_\_\_\_ 1947 A.D. before me, a Notary Public within and for said County and State, personally appeared P.N. Johnson and E.E. Thwing, to me personally known, who being each by me duly sworn did say that they are respectively Vice President and Assistant Secretary of the Federal Land Bank of Saint Paul, Minnesota, the Corporation named in the foregoing instrument and that the Seal affixed to said instrument is the Corporate Seal of said Corporation, that said instrument was signed and sealed in behalf of said Corporation by authority of its Board of Directors, and said P.N. Johnson and E.E. Thwing acknowledge said instrument to be the free act and deed of said Corporation.

Notary Public, Ramsey County, Minnesota  
My Commission Expires \_\_\_\_\_

I hereby certify that I have surveyed and platted the land described in the dedication on this sheet as NORMAN RIDGE; that this plat is a correct representation of said survey; that all distances are correctly shown on said plat in figures denoting feet and decimals of a foot; that the monuments for the guidance of future surveys have been correctly placed in the ground as shown on said plat; that the topography of the land is correctly shown on said plat; that the outside boundaries of the land are correctly designated on said plat; and that there are no wet lands or public highways to be designated on said plat other than are shown thereon.

STATE OF MINNESOTA } s.s.  
COUNTY OF HENNEPIN }  
Above certificate subscribed and sworn to before me, a Notary Public within and for said County and State on this \_\_\_\_\_ day of \_\_\_\_\_ 1947 A.D.

Registered Land Surveyor  
Notary Public, Hennepin County, Minnesota  
My Commission Expires \_\_\_\_\_

This plat was approved and accepted by the Honorable Board of County Commissioners of the County of Hennepin, State of Minnesota, at a regular meeting held this \_\_\_\_\_ day of \_\_\_\_\_ 1947 A.D.

County Auditor, Hennepin County, Minnesota

Approved and accepted on this \_\_\_\_\_ day of \_\_\_\_\_ 1947 A.D.

County Surveyor, Hennepin County, Minnesota

Approved as to form and execution, on this \_\_\_\_\_ day of \_\_\_\_\_ 1947 A.D.

Assistant County Attorney

We the Chairman and Secretary of the Planning and Zoning Commission of the Town of Bloomington, do hereby certify that on this \_\_\_\_\_ day of \_\_\_\_\_ 1947 A.D. said Planning and Zoning Commission of the Town of Bloomington, Minnesota, duly approved the above and foregoing plat of NORMAN RIDGE and duly authorize the certification of such action of the commission by its Chairman and Secretary.

Chairman of the Planning and Zoning Commission  
Secretary of the Planning and Zoning Commission