

NORMAN CENTER, INC. THIRD ADDITION

C. E. COULTER & ASSOCIATES, INC.
LAND SURVEYORS

KNOW ALL MEN BY THESE PRESENTS: That Norman Center, Inc., a Minnesota corporation, owner and proprietor of the following described property situated in the County of Hennepin, State of Minnesota, to wit: Lot 3, Block 1, and Outlot A, NORMAN CENTER, INC. SECOND ADDITION, according to the recorded plat thereof; and The Prudential Insurance Company of America, a New Jersey corporation, mortgagee of the following described property situated in the County of Hennepin, State of Minnesota, to wit: Lot 3, Block 1, NORMAN CENTER, INC. SECOND ADDITION, according to the recorded plat thereof. Have caused the same to be surveyed and platted as NORMAN CENTER, INC. THIRD ADDITION, subject to the storm sewer easement, drainage and utility easements, channel improvement easement and easement for channel change purposes as shown on this plat. In witness whereof said Norman Center, Inc., the above mentioned corporation has caused these presents to be signed by its proper officers and its corporate seal to be hereunto affixed this _____ day of _____ 19__ A.D. and said The Prudential Insurance Company of America, the above mentioned corporation has caused these presents to be signed by its proper officers and its corporate seal to be hereunto affixed this _____ day of _____ 19__ A.D.

In the presence of: _____ Signed: Norman Center, Inc.
_____) As to _____
_____) As to _____
_____) As to _____
_____) As to _____
_____) As to _____
_____) As to _____
_____) As to _____

The Prudential Insurance Company of America

STATE OF MINNESOTA)
COUNTY OF HENNEPIN) SS
On this _____ day of _____ 19__ A.D., before me a Notary Public, within and for said County and State, personally appeared _____ and _____, to me personally known, who being by me duly sworn, did say that they are respectively _____ and _____ of Norman Center, Inc., the corporation named in the foregoing instrument and that the seal affixed to said instrument is the corporate seal of said corporation, and that said instrument was signed and sealed in behalf of said corporation by authority of its board of directors, and said _____ and _____ acknowledge said instrument to be the free act and deed of said corporation.

Notary Public, Hennepin County, Minnesota
My Commission Expires _____

STATE OF _____)
COUNTY OF _____) SS
On this _____ day of _____ 19__ A.D., before me a Notary Public, within and for said County and State, personally appeared _____ and _____, to me personally known, who being by me duly sworn, did say that they are respectively _____ and _____ of The Prudential Insurance Company of America, the corporation named in the foregoing instrument and that the seal affixed to said instrument is the corporate seal of said corporation and that said instrument was signed and sealed in behalf of said corporation by authority of its board of directors, and said _____ and _____ acknowledge said instrument to be the free act and deed of said corporation.

Notary Public, _____ County, _____
My Commission Expires _____

I hereby certify that I have surveyed and platted the land described on this plat as NORMAN CENTER, INC. THIRD ADDITION, that this plat is a correct representation of said survey, that all distances are correctly shown on said plat in figures denoting feet and decimals of a foot, that all monuments have been correctly placed in the ground as shown on this plat, that the outside boundaries of the land are correctly designated on said plat.

Signed John A. Peterson
Registered Land Surveyor, Minnesota Registration No. 6267

STATE OF MINNESOTA)
COUNTY OF HENNEPIN) SS
The above certificate subscribed and sworn to before me a Notary Public within and for said County and State, on this 10th day of September 1969 A.D.

Frank R. Lenz, Jr. Frank R. Lenz, Jr.
Notary Public, Hennepin County, Minnesota
My Commission Expires July 13, 1972

The boundaries of this plat and the boundaries of the block therein have been mathematically checked and approved. No determination has been made to ascertain that the legal description agrees with said plat. Dated this _____ day of _____ 19__ A.D.

By _____
Elmer J. Peterson, Hennepin County Surveyor

This plat was approved and accepted by the City Council of the City of Bloomington, Minnesota, at a regular meeting thereof held this _____ day of _____ 19__ A.D.

City Council, City of Bloomington, Minnesota
By _____ Mayor
By _____ Manager

NORMAN CENTER, INC. THIRD ADDITION

C. E. COULTER & ASSOCIATES, INC.
LAND SURVEYORS

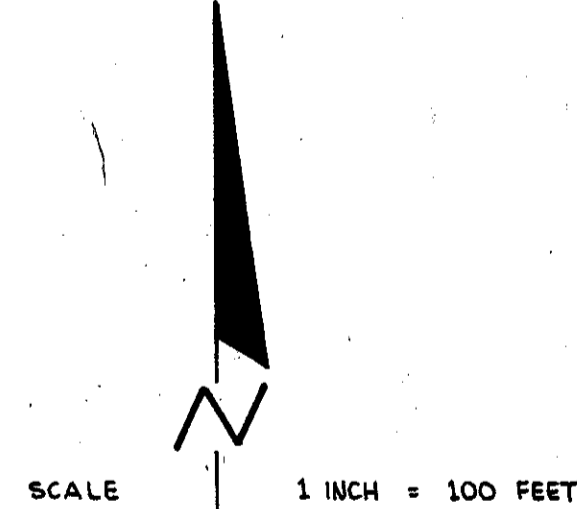
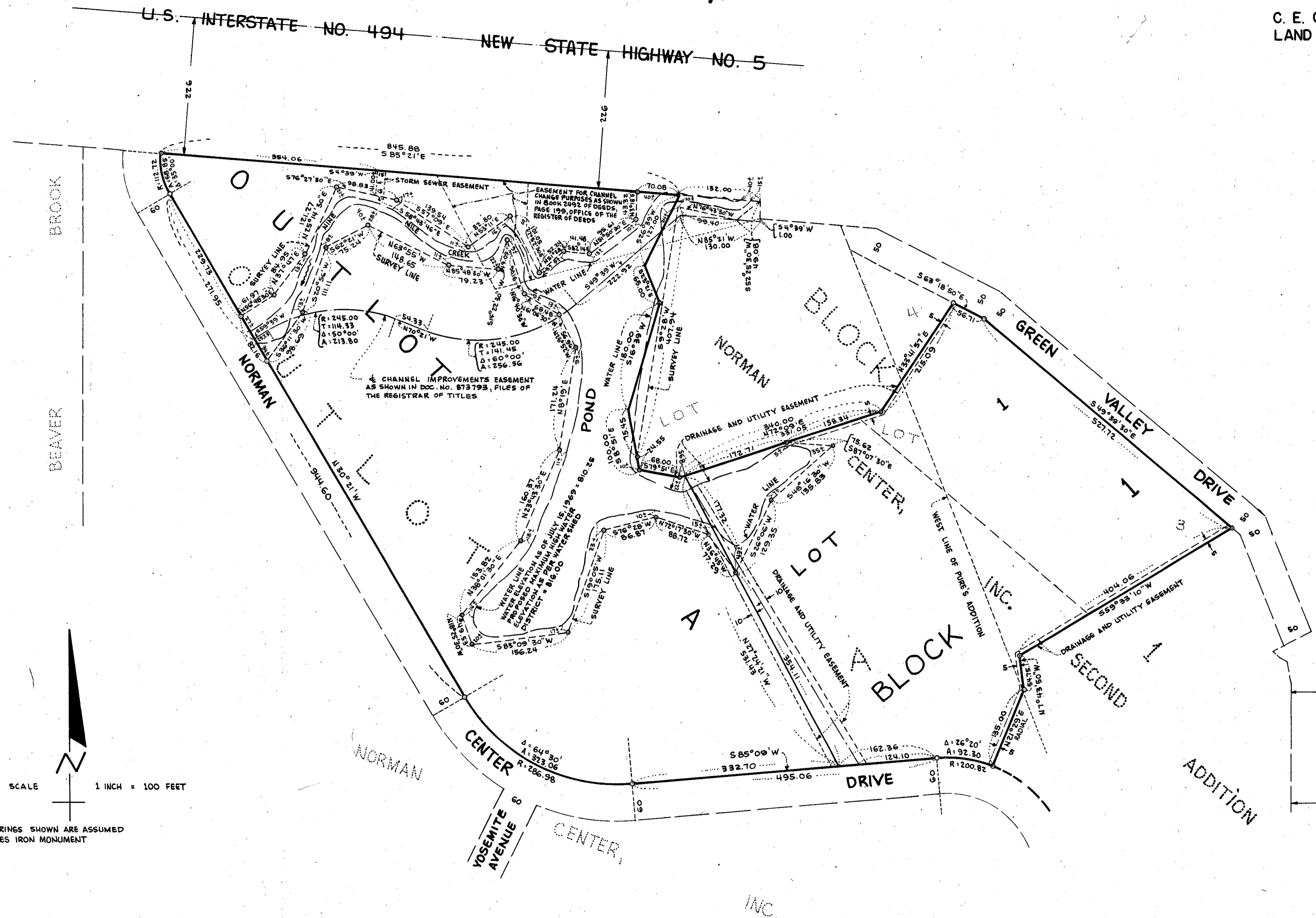

ALL BEARINGS SHOWN ARE ASSUMED
O DENOTES IRON MONUMENT

BENCH MARK - N.W. CORNER, TOP OF CONCRETE SLAB NEXT TO BUILDING,
N.E. ENTRANCE TO GREEN GIANT BUILDING ON LOT 4, BLOCK 1, NORMAN
CENTER, INC. SECOND ADDITION. ELEVATION = 821.60, CITY OF
BLOOMINGTON, MINNESOTA DATUM.