

NADDY'S ADDITION

Know all men by these presents: That William D. Naddy and Ruth S. Naddy, his wife, owners and proprietors of the following described property situate in the County of Hennepin, State of Minnesota to-wit:

The West 338.00 feet, as measured along the north and south lines, of the West 2.0 acres of the following described property: Beginning at a point in the west line of the Southwest 1/4 of the Southwest 1/4 of Section 14, Township 27, Range 24, distant 524.70 feet south from the Northwest corner of said Southwest 1/4 of the Southwest 1/4; thence easterly to a point in the east line of said Southwest 1/4 of the Southwest 1/4, distant 523.07 feet south from the Northeast corner of said Southwest 1/4 of the Southwest 1/4; thence southerly along the east line of said Southwest 1/4 of the Southwest 1/4 a distance of 98.10 feet; thence westerly to a point in the west line of said Southwest 1/4 of the Southwest 1/4, distant 98.10 feet south from the point of beginning; thence northerly along the west line of said Southwest 1/4 of the Southwest 1/4 a distance of 98.10 feet to the point of beginning.

And William D. Naddy and Ruth S. Naddy, his wife, owners and proprietors, and First Federal Savings and Loan Association of Minneapolis, a United States Corporation, mortgagee of the following described property situate in the County of Hennepin, State of Minnesota to-wit:

The East 322.00 feet of the West 660.00 feet, as measured along the north and south lines, of the West 2.0 acres of the following described property: Beginning at a point in the west line of the Southwest 1/4 of the Southwest 1/4 of Section 14, Township 27, Range 24, distant 524.70 feet south from the Northwest corner of said Southwest 1/4 of the Southwest 1/4; thence easterly to a point in the east line of said Southwest 1/4 of the Southwest 1/4, distant 523.07 feet south from the Northeast corner of said Southwest 1/4 of the Southwest 1/4; thence southerly along the east line of said Southwest 1/4 of the Southwest 1/4 a distance of 98.10 feet; thence westerly to a point in the west line of said Southwest 1/4 of the Southwest 1/4, distant 98.10 feet south from the point of beginning; thence northerly along the west line of said Southwest 1/4 of the Southwest 1/4 a distance of 98.10 feet to the point of beginning.

Have caused the same to be surveyed and platted as NADDY'S ADDITION, and do hereby donate and dedicate to the public for public use forever the Avenues and Utility and Drainage easements as shown on this plat.

In witness whereof William D. Naddy and Ruth S. Naddy, his wife, have hereunto set their hands and seals this 27th day of February A.D. 1975

and First Federal Savings and Loan Association of Minneapolis has caused these presents to be signed by its proper officers and its corporate seal to be hereunto affixed this 26th day of February A.D. 1975

Signed William D. Naddy Ruth S. Naddy
William D. Naddy Ruth S. Naddy

State of Minnesota)
County of Hennepin)
The foregoing instrument was acknowledged before me this 27th day of February A.D. 1975
by William D. Naddy and Ruth S. Naddy, his wife.

RONALD C. JACKSON
Notary Public, Hennepin County, Minn.
My Commission Expires June 10th 1975

First Federal Savings and Loan Association of Minneapolis
Signed Kenneth D. Olson Kenneth J. Rerick Kenneth J. Rerick
KENNETH D. OLSON SECRETARY-TREASURER ASS'T. VICE PRESIDENT
KENNETH J. RERICK

State of Minnesota)
County of Hennepin)
The foregoing instrument was acknowledged before me this 26th day of FEBRUARY A.D. 1975
by Kenneth D. Olson and Kenneth J. Rerick respectively SECRETARY-TREASURER
and ASS'T. VICE PRESIDENT of First Federal Savings and Loan Association of Minneapolis, a United States corporation, on behalf of the corporation.
(MARIE T. KOLLMAN) Marie T. Kollman
Notary Public, Hennepin County, Minnesota
My Commission Expires SEPTEMBER 25, 1979

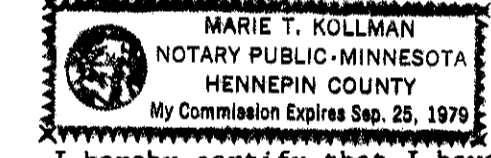

I hereby certify that I have surveyed and platted the land described on this plat as NADDY'S ADDITION, that this plat is a correct representation of said survey, that all distances are correctly shown on said plat in feet and hundredths of a foot, that all monuments have been placed in the ground as shown on said plat, that the outside boundary lines are correctly designated on said plat, that there are no wet lands to be designated on said plat.

F. C. Jackson
F.C. Jackson, Land Surveyor, Minn. Reg. No. 3600

State of Minnesota)
County of Hennepin)
The foregoing instrument was acknowledged before me this 11th day of February A.D. 1975
by F.C. Jackson, Land Surveyor.

RONALD C. JACKSON
Notary Public, Hennepin County, Minn.
My Commission Expires _____

Hennepin County Surveyor.
Pursuant to Chapter 810, Minnesota Laws of 1969, this plat has been approved this _____ day of _____ A.D. 19____

By Alver R. Freeman, Hennepin County Surveyor

Bloomington, Minnesota.
This plat of NADDY'S ADDITION was accepted and approved by the City Council of Bloomington, Minnesota, at a regular meeting thereof held this _____ day of _____ A.D. 19____

City Council of Bloomington, Minnesota
By _____ Mayor By _____ Manager

REGISTER OF DEEDS, Hennepin County, Minnesota.
I hereby certify that the within plat of NADDY'S ADDITION was filed for record in this office this _____ day of _____ A.D. 19____, at _____ o'clock _____ M. and was recorded in Book _____ of plats, Page _____ and that the two copies were compared with the official plat and were found to be true and correct copies thereof.
Wayne A. Johnson, Register of Deeds, by _____ Deputy.

FINANCE DIVISION, Hennepin County, Minnesota.
I hereby certify that there are no delinquent taxes for all years prior to _____ for land described on this plat. Dated this _____ day of _____ A.D. 19____.
Vernon T. Hoppe, Director by _____ Tax Clerk

BINDING FOR RESERVED SPACE THIS

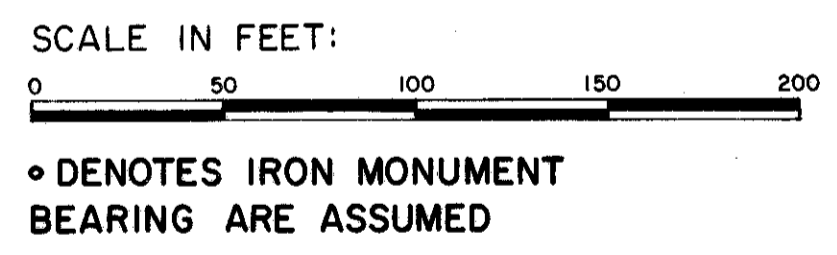
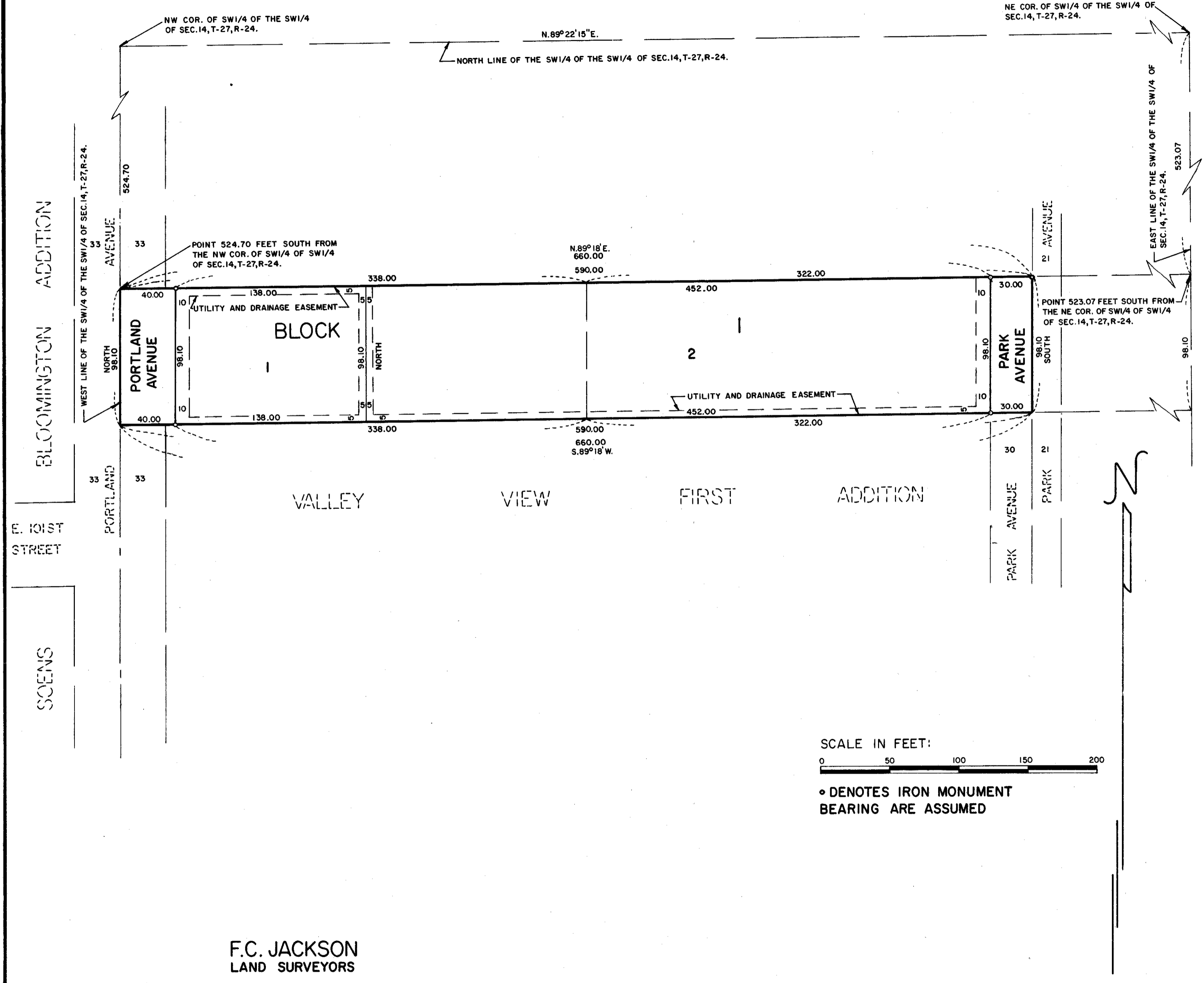

F.C. JACKSON
LAND SURVEYORS