

MURRAY ADDITION

C.R. DOC. NO. _____

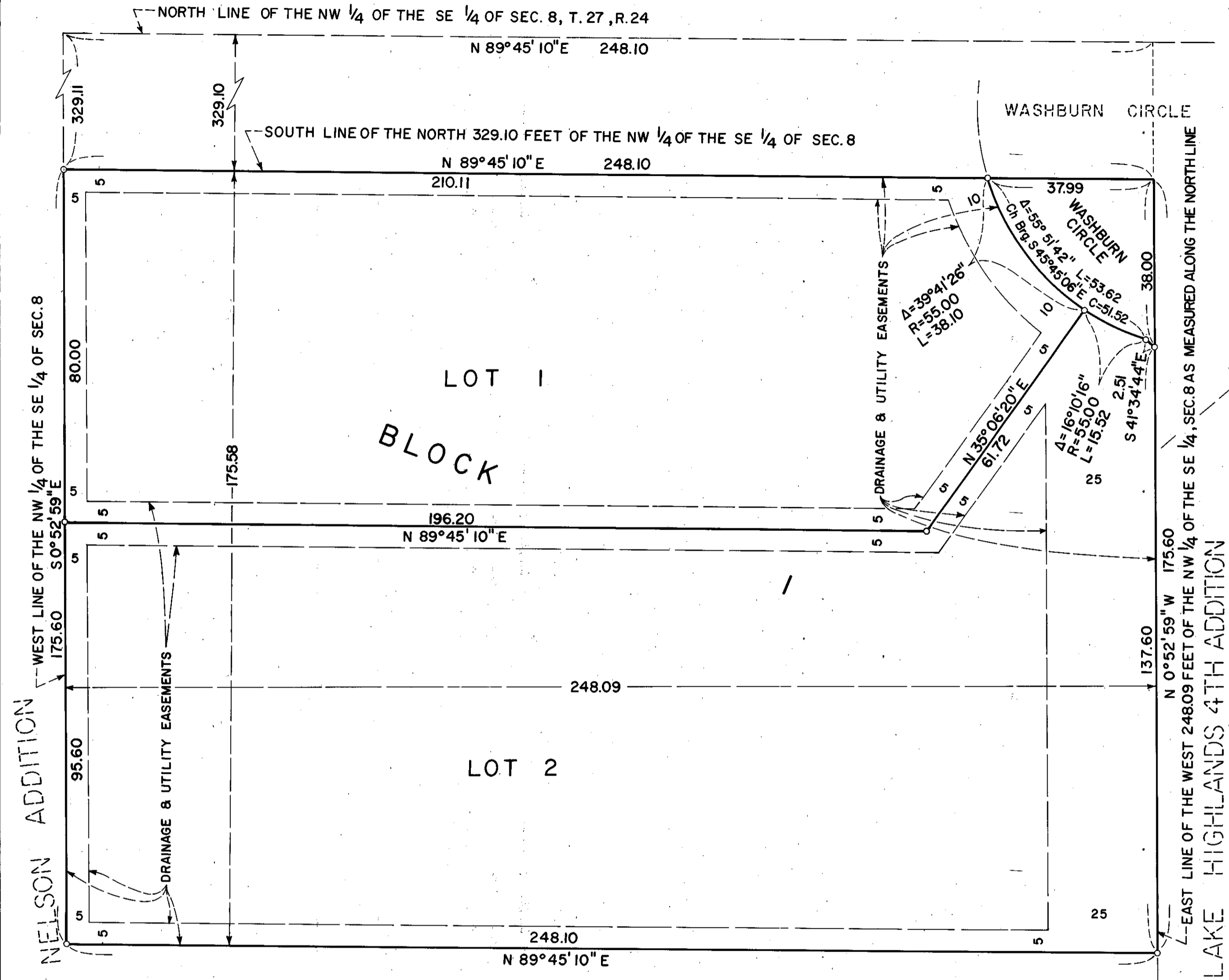

KNOW ALL MEN BY THESE PRESENTS; That Mark J. Murray and Connie M. Murray, husband and wife, owners and proprietors, and Metropolitan Financial Mortgage Corporation, a Minnesota Corporation, mortgagee, of the following described property situated in the County of Hennepin, State of Minnesota, to wit:

The North 175.58 feet of that part of the West 248.09 feet of the Northwest 1/4 of the Southeast 1/4 of Section 8, Township 27 North, Range 24 West of the Fifth Principal Meridian, lying south of the North 329.1 feet thereof, according to the plat thereof on file or of record in the office of County Recorder, Hennepin County, Minnesota.

Have caused the same to be surveyed and platted as MURRAY ADDITION and do hereby donate and dedicate to the public, for public use forever the Circle and drainage and utility easements as shown on the said plat.

In witness whereof, said Mark J. Murray and Connie M. Murray, husband and wife, have here unto set their hands this 26 day of NOVEMBER, 1991.

SIGNED: Mark J. Murray Mark J. Murray
Connie M. Murray Connie M. Murray

And in witness whereof said Metropolitan Financial Mortgage Corporation, a Minnesota Corporation, has caused these presents to be signed by its proper officers this 20th day of DECEMBER, 1991, NKA METROPOLITAN FEDERAL BANK, FCB

SIGNED BY: Kevin R. Lockie its VICE PRESIDENT and by Julie E. Engel its ASST. SECRETARY

STATE OF MINNESOTA
COUNTY OF HENNEPIN

The foregoing instrument was acknowledged before me this 26th day of NOVEMBER, 1991, by Mark J. Murray and Connie M. Murray, husband and wife.

Garry Stuever
Notary Public, Hennepin County, Minnesota
My Commission Expires 3-2-94

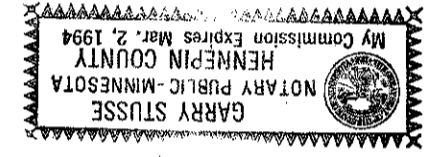

STATE OF MINNESOTA
COUNTY OF HENNEPIN

The foregoing instrument was acknowledged before me this 26th day of NOVEMBER, 1991 by Kevin R. Lockie its VICE PRESIDENT and by Julie E. Engel its ASST. SECRETARY of Metropolitan Financial Mortgage Corporation, a Minnesota Corporation, on behalf of said Corporation, NKA METROPOLITAN FEDERAL BANK, FCB

Barbara J. Colburn
Notary Public, Hennepin County, Minnesota
My Commission Expires 8-8-96

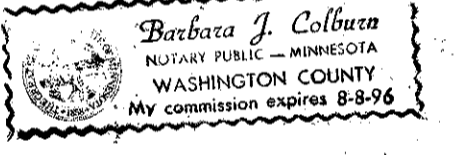

I hereby certify that I have surveyed and platted the property described on this plat as MURRAY ADDITION; that this plat is a correct representation of said survey; that all distances are correctly shown in feet and hundredths of a foot; that all monuments have been correctly placed in the ground as shown; that the outside boundary lines are correctly designated; and that there are no wetlands to be designated on said plat.

Leland C. N. Smith
Leland C.N. Smith, Land Surveyor
Minnesota License No. 14942

STATE OF MINNESOTA
COUNTY OF HENNEPIN

The foregoing surveyor's certificate was acknowledged before me this 13th day of MAY, 1991 by Leland C.N. Smith, Land Surveyor.

Don T. Maitson
Notary Public, Hennepin County, Minnesota
My Commission Expires MAY 6, 1992



BLOOMINGTON, MINNESOTA

This plat of MURRAY ADDITION was approved and accepted by the City Council of the City of Bloomington, Minnesota at a regular meeting thereof, held this _____ day of _____, 1991. If applicable, the written comments and recommendations of the Commissioner of Transportation and the County Highway Engineer have been received by the City or the prescribed 30 day period has elapsed without receipt of such comments and recommendations, as provided by Minn. Statutes, Section 505.03, Subd. 2.

CITY COUNCIL OF BLOOMINGTON, MINNESOTA

BY: _____ its Mayor BY: _____ its Manager

PROPERTY TAX AND PUBLIC RECORDS DEPARTMENT, Hennepin County, Minnesota

I hereby certify that taxes payable in 19__ and prior years have been paid for land described on this plat. Dated this _____ day of _____, 1991.

_____, Hennepin County Auditor BY: _____ Deputy

SURVEY DIVISION, Hennepin County, Minnesota

Pursuant to, MINN. STAT. Sec.383B.565 (1969), this plat has been approved this _____ day of _____, 1991.

Bernard H. Larson, Hennepin County Surveyor BY: _____

COUNTY RECORDER, Hennepin County, Minnesota

I hereby certify that the within plat of MURRAY ADDITION was filed in this office this _____ day of _____, 1991 at _____ o'clock _____m.

R. Dan Carlson, County Recorder BY: _____ Deputy

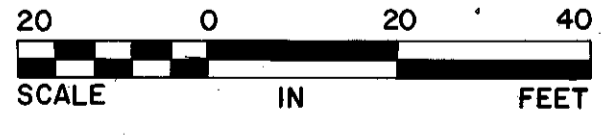
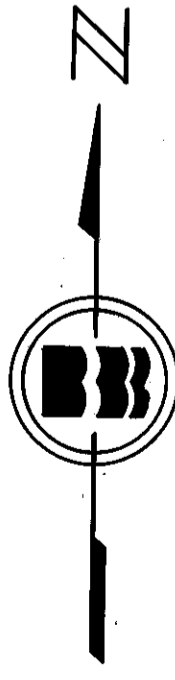

o DENOTES IRON MONUMENT
BEARINGS SHOWN ARE BASED
UPON AN ASSUMED DATUM