

# MURIEL SAVAGE ADDITION

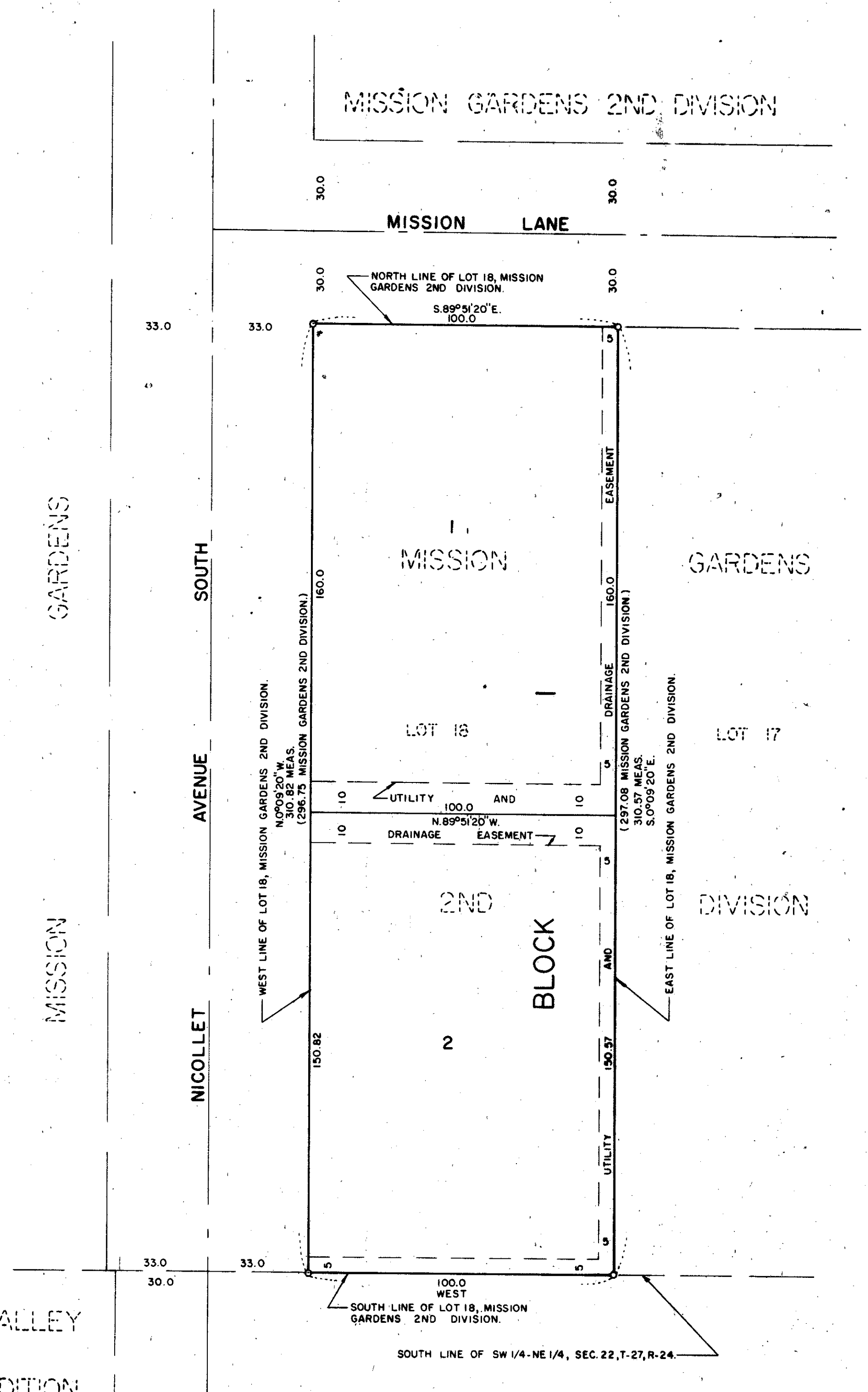

SCALE: 1 INCH=30 FEET  
 O DENOTES IRON MONUMENT  
 BEARINGS ARE ASSUMED

Know all men by these presents: That Richard T. Savage and Muriel A. Savage, his wife, owners and proprietors, and Metropolitan Life Insurance Company, a New York Corporation, mortgagee of the following described property situate in the County of Hennepin, State of Minnesota, to-wit: Lot 18, MISSION GARDENS 2ND DIVISION, according to the plat thereof on file or of record in the office of the Registrar of Titles, Hennepin County, Minnesota.

Have caused the same to be surveyed and platted as MURIEL SAVAGE ADDITION, and do hereby donate and dedicate to the public for public use forever the utility and drainage easements as shown on the annexed plat.

In witness whereof Richard T. Savage and Muriel A. Savage, his wife, have hereunto set their hands and seals  
 this 11th day of APRIL A.D. 1970

and Metropolitan Life Insurance Company has caused these presents to be signed by its proper officers and its corporate seal to be hereunto affixed  
 this \_\_\_\_\_ day of \_\_\_\_\_ A.D. 19\_\_\_\_\_

In the presence of  
James W. Brunette and R. F. McDonald as to Richard T. Savage  
James W. Brunette and R. F. McDonald as to Muriel A. Savage

Metropolitan Life Insurance Company  
Daniel J. Lane and Richard D. Smith as to C. F. MacKenzie  
Daniel J. Lane and Richard D. Smith as to Assistant Secretary  
 State of Minnesota) S.S.  
 County of Hennepin) S.S.

On this 11th day of April A.D. 1970 before me, a Notary Public within and for said County and State, personally appeared Richard T. Savage and Muriel A. Savage, his wife, personally known to be the persons described in and who executed the foregoing instrument and affirm and acknowledge that they executed the same as their own free act and deed.  
James W. Brunette  
 Notary Public, Hennepin County, Minnesota  
 My Commission Expires Dec. 26, 1972

State of NEW YORK) S.S.  
 County of NEW YORK) S.S.  
 On this 20th day of MAY A.D. 1970 before me, a Notary Public within and for said County and State, personally appeared C. R. MacKenzie and F. J. Gerty, to me personally known, who being by me each duly sworn did say that they are respectively Vice President and Assistant Secretary of the Metropolitan Life Insurance Company, a New York corporation, the corporation named in the foregoing instrument, and that the seal affixed to said instrument is the corporate seal of said corporation, and that said instrument was signed and sealed in behalf of said corporation by authority of its Board of Directors and said C. R. MacKenzie and F. J. Gerty acknowledge said instrument to be the free act and deed of said corporation.

Daniel J. Lane  
 Notary Public,  
 My Commission Expires March 30, 1972

I hereby certify that I have surveyed and platted the land described on this plat as MURIEL SAVAGE ADDITION, that this plat is a correct representation of said survey, that all distances are correctly shown on said plat in feet and decimals of a foot, that all monuments have been correctly placed in the ground as shown on said plat, that the outside boundary lines are correctly designated on said plat, that there are no wet lands or highways to be designated on said plat.

F. C. Jackson  
 F.C. Jackson, Land Surveyor, Minn. Reg. No. 3600

Surveyor's certificate subscribed and sworn to before me, a Notary Public within and for said County and State.  
 This 7th day of January A.D. 1970  
Ronald C. Jackson  
 Notary Public, Hennepin County, Minnesota.  
 My Commission Expires June 10, 1975

The boundaries of this plat and the boundaries of the block therein have been mathematically checked and approved. No determination has been made to ascertain that the legal description agrees with said plat.  
 This 7th day of January A.D. 1970

By Thomas A. McHenty  
 Elmer J. Peterson, Hennepin County Surveyor

This plat of MURIEL SAVAGE ADDITION was accepted and approved by the City Council of Bloomington, Minnesota, at a regular meeting thereof held  
 this \_\_\_\_\_ day of \_\_\_\_\_ A.D. 19\_\_\_\_\_  
 City Council of Bloomington, Minnesota  
 By \_\_\_\_\_ Mayor By \_\_\_\_\_ Manager

F.C. JACKSON  
 LAND SURVEYOR