

MISSION GARDENS 2ND DIVISION

HENNEPIN COUNTY, MINNESOTA

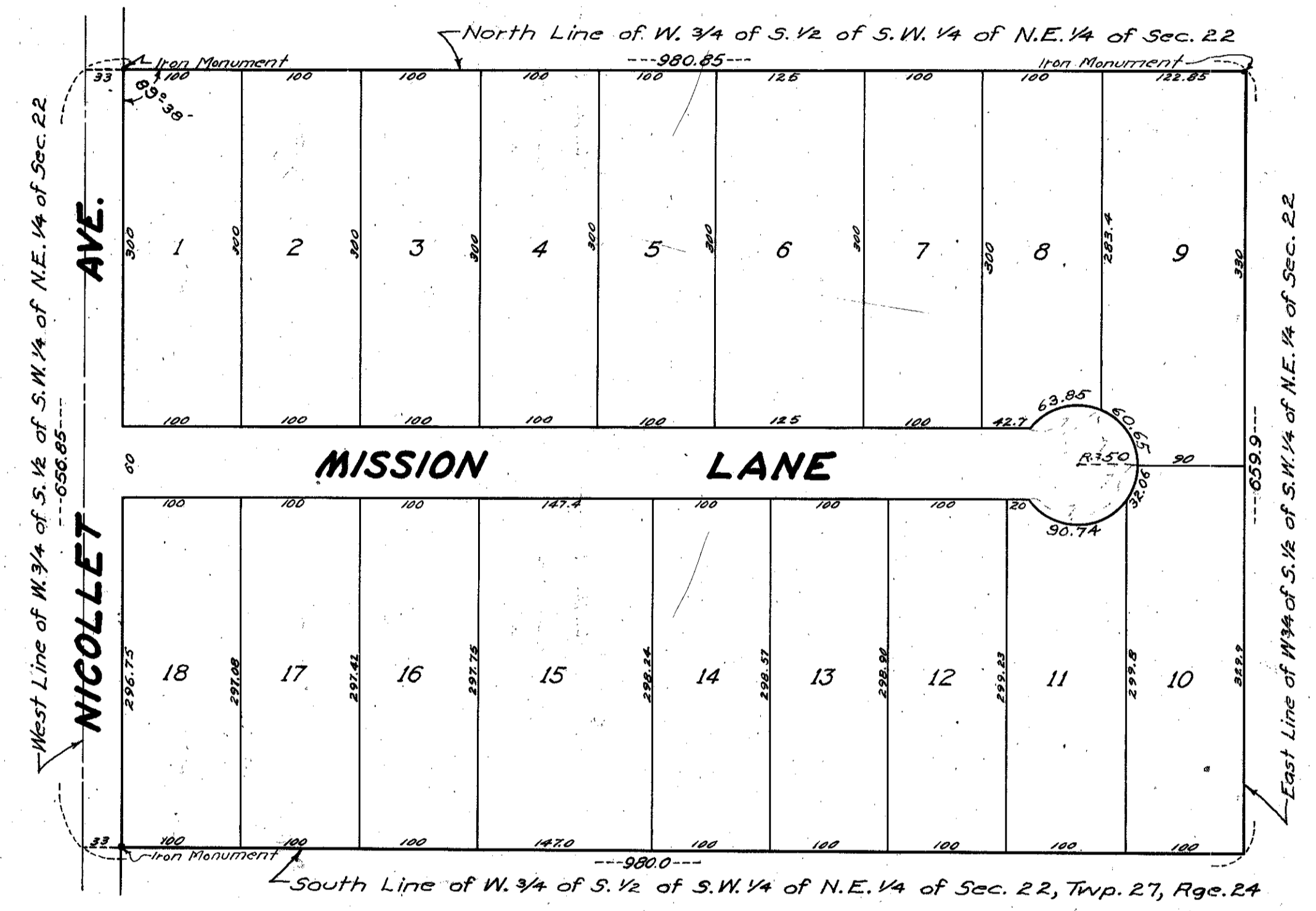

We the Chairman and Secretary of the Planning and Zoning Commission of the Town of Bloomington, do hereby certify that on this _____ day of _____ 1948 A.D. said Planning and Zoning Commission of the Town of Bloomington, Minnesota, duly approved the above and foregoing plat of MISSION GARDENS 2ND DIVISION and duly authorize the certification of such action of the commission by its Chairman and Secretary.

Chairman of the Planning and Zoning Commission

Secretary of the Planning and Zoning Commission

Recommended for approval this _____ day of _____ 1948 A.D.

County Engineer, Hennepin County, Minnesota

CARTWRIGHT & OLSON
LAND SURVEYORS

KNOW ALL MEN BY THESE PRESENTS: That I, Harold H. Pond, single, owner and proprietor of the following described property situate in the County of Hennepin, State of Minnesota: The West Three-fourths (3/4) of the South One-half (1/2) of the South-west One-fourth (1/4) of the Northeast One-fourth (1/4) of Section Twenty-two (22), Township Twenty-seven (27), Range Twenty-four (24), have caused the same to be surveyed and platted as MISSION GARDENS 2ND DIVISION, and do hereby donate and dedicate to the public, for the public use forever, the Avenue and Lane as shown on the annexed plat. In witness whereof I have hereunto set my hand and seal on this _____ day of _____ 1948 A.D.

In the presence of _____ Signed _____

_____ } As to H.H.P. _____ (Seal)

STATE OF MINNESOTA } S.S.
COUNTY OF HENNEPIN }
On this _____ day of _____ 1948 A.D. before me a Notary Public within and for said County and State, personally appeared Harold H. Pond, to me personally known to be the person described in and who executed the foregoing instrument, and he affirms and acknowledges that he executed the same as his own free act and deed.

Notary Public, Hennepin County, Minnesota
My Commission Expires _____

I hereby certify that I have surveyed and platted the land described in the dedication on this sheet as MISSION GARDENS 2ND DIVISION, that this plat is a correct representation of said survey; that all distances are correctly shown on said plat in figures denoting feet and decimals of a foot; that the monuments for the guidance of future surveys have been correctly placed in the ground as shown on said plat; that the topography of the land is correctly shown on said plat; that the outside boundaries of the land are correctly designated on said plat; and that there are no wet lands or public highways to be designated on said plat other than are shown thereon.

STATE OF MINNESOTA } S.S.
COUNTY OF HENNEPIN }
Above certificate subscribed and sworn to before me, a Notary Public within and for said County and State on this _____ day of _____ 1948 A.D.

Notary Public, Hennepin County, Minnesota
My Commission Expires _____

This plat was approved and accepted by the Honorable Board of County Commissioners of the County of Hennepin, State of Minnesota, at a regular meeting held this _____ day of _____ 1948 A.D.

County Auditor, Hennepin County, Minnesota
By _____

Approved and accepted on this _____ day of _____ 1948 A.D.

County Surveyor, Hennepin County, Minnesota
By _____

Approved as to form and execution on this _____ day of _____ 1948 A.D.

Assistant County Attorney
By _____