

MINNESOTA DEPARTMENT OF TRANSPORTATION
RIGHT OF WAY PLAT NO. 27-147 (SHEET 2 OF 2)

CONTROL SECTION NO. 2776(169=5)901
IN THE SOUTHWEST QUARTER OF THE SOUTHWEST QUARTER OF SECTION 30, T. 116 N., R. 21
IN THE NORTHWEST QUARTER OF THE NORTHWEST QUARTER OF SECTION 31, T. 116 N., R. 21
IN THE SOUTHWEST QUARTER OF THE SOUTHWEST QUARTER OF SECTION 25, T. 116 N., R. 22
IN THE NORTHEAST QUARTER OF THE NORTHEAST QUARTER OF SECTION 36, T. 116 N., R. 22
HENNEPIN COUNTY, MINNESOTA

*AMENDMENT TO: MINNESOTA DEPARTMENT OF TRANSPORTATION
RIGHT OF WAY PLAT NO. 27-135
PARCELS 4, 8, & 18

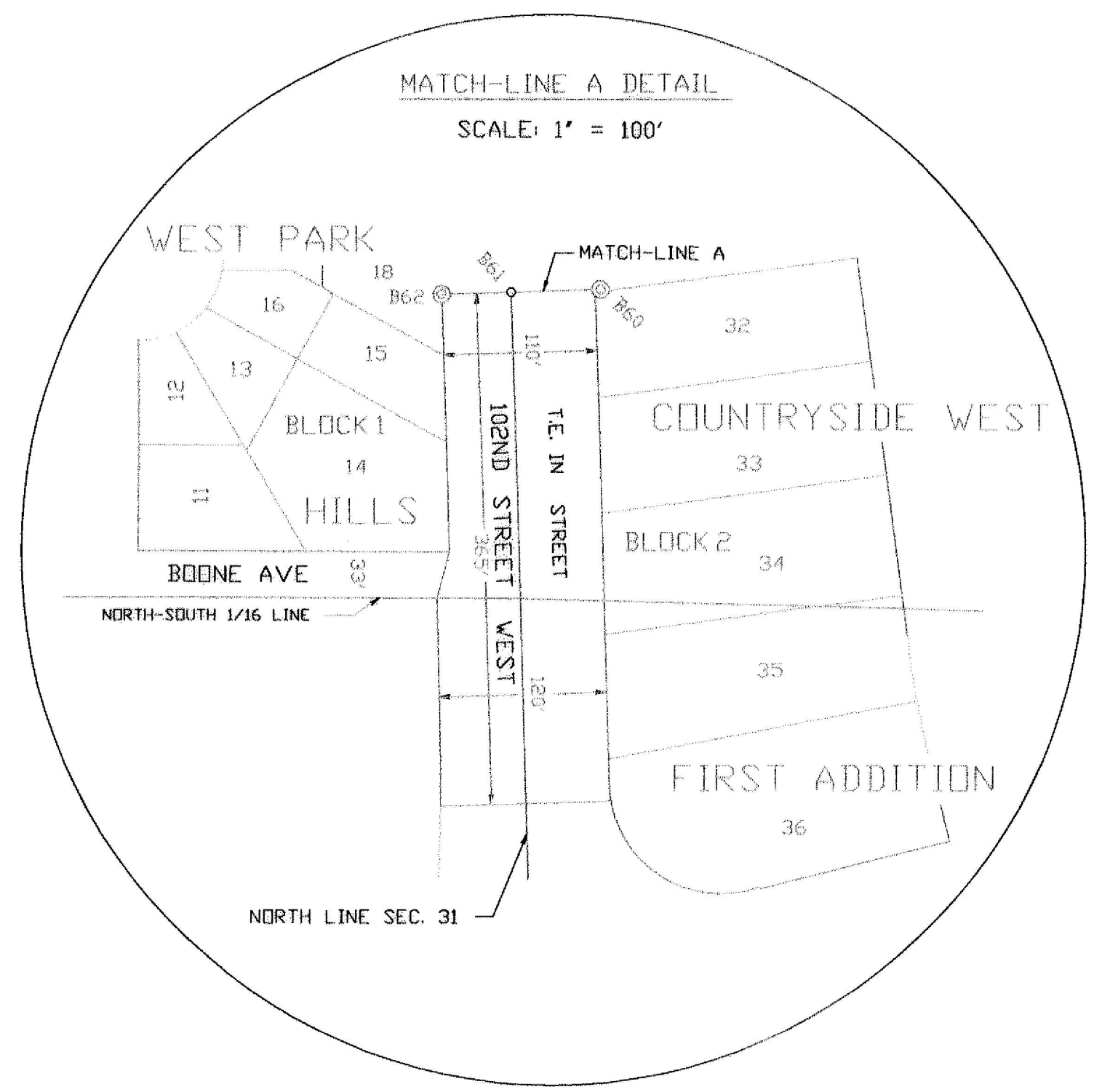

THE COMMISSIONER OF TRANSPORTATION IS HEREBY DESIGNATING THE DEFINITE LOCATION OF TRUNK HIGHWAY NO. 169 FROM PIONEER TRAIL TO 0.25 MILE NORTH AND SOUTH

as shown on this plat prepared by the State of Minnesota Department of Transportation is hereby certified as the official plat of that portion of said TR 169 within the designated portion of Sections 25, 36, 30 & 31 and the Commissioner's Order therefor, pursuant to Minnesota Statutes, section 160.095, section 160.14 subd. 1, section 161.16 subd. 2, and section 161.18.

It is further ordered that it is necessary to acquire all trees, shrubs, grass and herbage within the right of way of said Trunk Highway, and to keep and have the exclusive control of the same.

Commissioner's Order No.	Location	Nature of Interest
87426	27-147	Definite location, width, access, drainage easement, permanent wall maintenance easement, ponding easement, and temporary easement.

Certified by:
Carol Molnar
Commissioner of Transportation

by Khani Saheb Jan Date
Director of Program Delivery - Metro District
District Operations Division

I hereby certify that this plat was prepared by me or under my direct supervision and that I am a duly Licensed Land Surveyor under the Laws of the State of Minnesota; that this plat meets requirements of Minnesota Statutes, section 160.095, section 160.14 subd. 1, section 161.16 subd. 2, and section 161.18; that parcel ownerships are correctly described and delineated on the plat, and that the proposed right-of-way boundary lines are correctly designated on the plat.

Certified by _____ License No. _____ Date _____
Licensed Land Surveyor Mn/DDT District Office

I hereby certify that this plat was surveyed by me or under my direct supervision and that I am a duly Licensed Land Surveyor under the Laws of the State of Minnesota; that all measurements are correctly shown on this plat; that all monuments have been correctly placed as shown on this plat; that Certificates of Location for the monumented Public Land Survey corners as shown on this plat are on file in the County Records Office (if required under Minnesota Statutes, section 160.15) and/or the County Surveyors Office.

Certified by _____ License No. _____ Date _____
Licensed Land Surveyor Mn/DDT District Office

RIGHT OF WAY IN BLUFF COUNTRY VILLAGE								
PARCEL	OWNER	LOCATION	TORRENS CERTIFICATE NO.	NEW	PERMANENT	TEMPORARY EASEMENT EXPIRES ON	PERMANENT R/W INTEREST	
				TH. R/W	WALL MAINTENANCE EASEMENT			TEMPORARY EASEMENT
				SO. FT.	(MORE OR LESS)			
4	AMTERRE, LLC	LOT 1, BLOCK 2		6846	876	3279	12/01/09	FEE
18	HUSTAD INVESTMENT CO.	OUTLOT C		4690		7744	12/01/09	FEE
RIGHT OF WAY IN WEST PARK HILLS								
8	RODNEY M. SCHMITT	LOT 21, BLOCK 1	626124	300	373	212	12/01/09	FEE