

# MICKEY MANTLE 1ST ADDITION

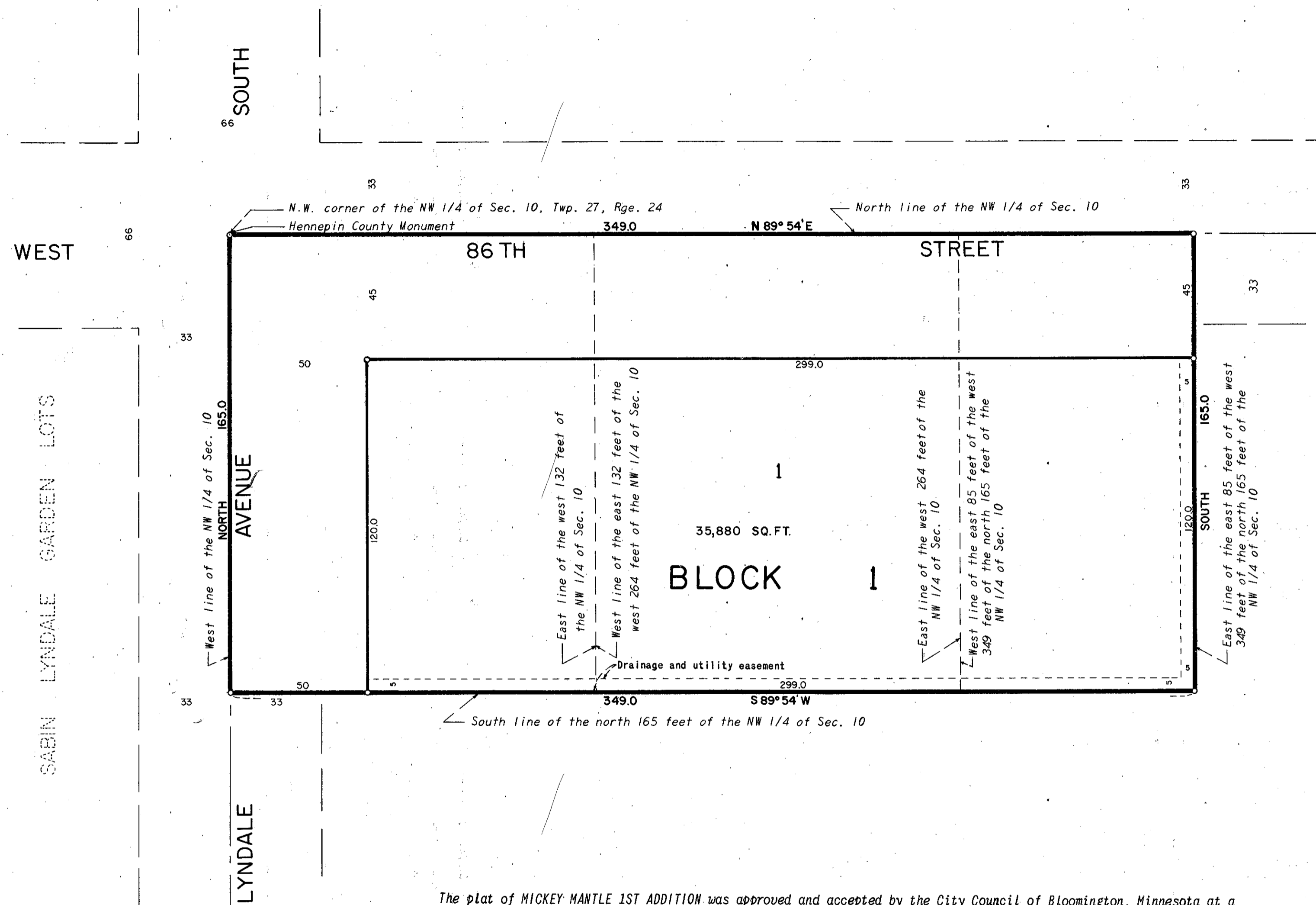

KNOW ALL MEN BY THESE PRESENTS: That Data Investment Corporation, a Minnesota corporation, owner and proprietor of the following described property situate in the County of Hennepin, State of Minnesota, to-wit:

- The West 132 feet of the North 165 feet of the Northwest Quarter of the Northwest Quarter of Section 10, Township 27, Range 24;
- And the East 132 feet of the West 264 feet of the North 165 feet of the Northwest Quarter of Section 10, Township 27, Range 24, Hennepin County, Minnesota;
- And the East 85 feet of the West 349 feet of the North 165 feet of the Northwest Quarter of Section 10, Township 27, Range 24, according to the United States Government survey thereof.

Has caused the same to be surveyed and platted as MICKEY MANTLE 1ST ADDITION and do hereby donate and dedicate to the public for public use forever, the avenue, street and the easements for drainage and utility purposes.

In witness whereof Data Investment Corporation, a Minnesota corporation, has caused these presents to be signed by its proper officers and its corporate seal to be hereunto affixed this \_\_\_ day of \_\_\_ A.D., 19\_\_.

IN PRESENCE OF: \_\_\_\_\_ SIGNED: \_\_\_\_\_  
 Data Investment Corporation  
 Witness \_\_\_\_\_ Witness \_\_\_\_\_ its \_\_\_\_\_  
 Witness \_\_\_\_\_ Witness \_\_\_\_\_ its \_\_\_\_\_

State of Minnesota  
 County of \_\_\_\_\_

On this \_\_\_ day of \_\_\_ A.D., 19\_\_, before me, a Notary Public, personally appeared \_\_\_\_\_ and \_\_\_\_\_ to me personally known, who being by me each duly sworn, did say that they are the \_\_\_\_\_ and \_\_\_\_\_ respectively, of Data Investment Corporation, the corporation named in the foregoing instrument; that the seal affixed to said instrument is the corporate seal of said corporation; that the instrument was signed and sealed in behalf of said corporation by authority of its Board of Directors and said \_\_\_\_\_ and \_\_\_\_\_ acknowledge said instrument to be the free act and deed of said corporation.

Notary Public, \_\_\_\_\_ County, Minnesota  
 My Commission Expires \_\_\_\_\_

I hereby certify that I have surveyed the property described on this plat as MICKEY MANTLE 1ST ADDITION; that this plat is a correct representation of said survey; that all distances are correctly shown in feet and decimals of a foot; that all monuments have been correctly placed in the ground as shown; that the outside boundary lines are correctly designated; and that there are no wet lands to be designated on said plat.

Edward H. Sunde  
 Land Surveyor  
 Minnesota Registration No. 8612

State of Minnesota  
 County of \_\_\_\_\_

The surveyor's certificate was subscribed and sworn to before me, a Notary Public, on this \_\_\_ day of \_\_\_ A.D., 19\_\_.

Notary Public, \_\_\_\_\_ County, Minnesota  
 My Commission Expires \_\_\_\_\_

The plat of MICKEY MANTLE 1ST ADDITION was approved and accepted by the City Council of Bloomington, Minnesota at a regular meeting thereof held this \_\_\_ day of \_\_\_ A.D., 1969.

CITY COUNCIL OF BLOOMINGTON, MINNESOTA

BY: \_\_\_\_\_ Mayor BY: \_\_\_\_\_ Manager

The boundaries of this plat and the boundaries of the block therein have been mathematically checked and approved. No determination has been made to ascertain that the legal description agrees with said plat. Dated this \_\_\_ day of \_\_\_ A.D., 1969.

BY: \_\_\_\_\_  
 Elmer J. Peterson, Hennepin County Surveyor

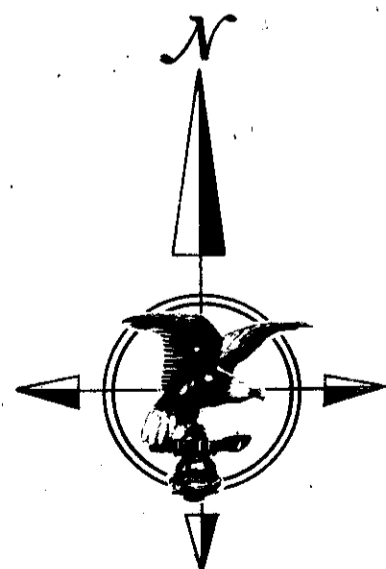

SCALE: 1 inch = 30 feet  
 o Denotes iron monument.  
 Bearings are assumed.

