

# METRO OFFICE PARK 2ND ADDITION

## CITY OF BLOOMINGTON, HENNEPIN COUNTY, MINNESOTA

### INTERSTATE HWY. NO. 494

North Line of the NE 1/4 of the NE 1/4 of Sec. 1, Twp. 27, Rge. 24

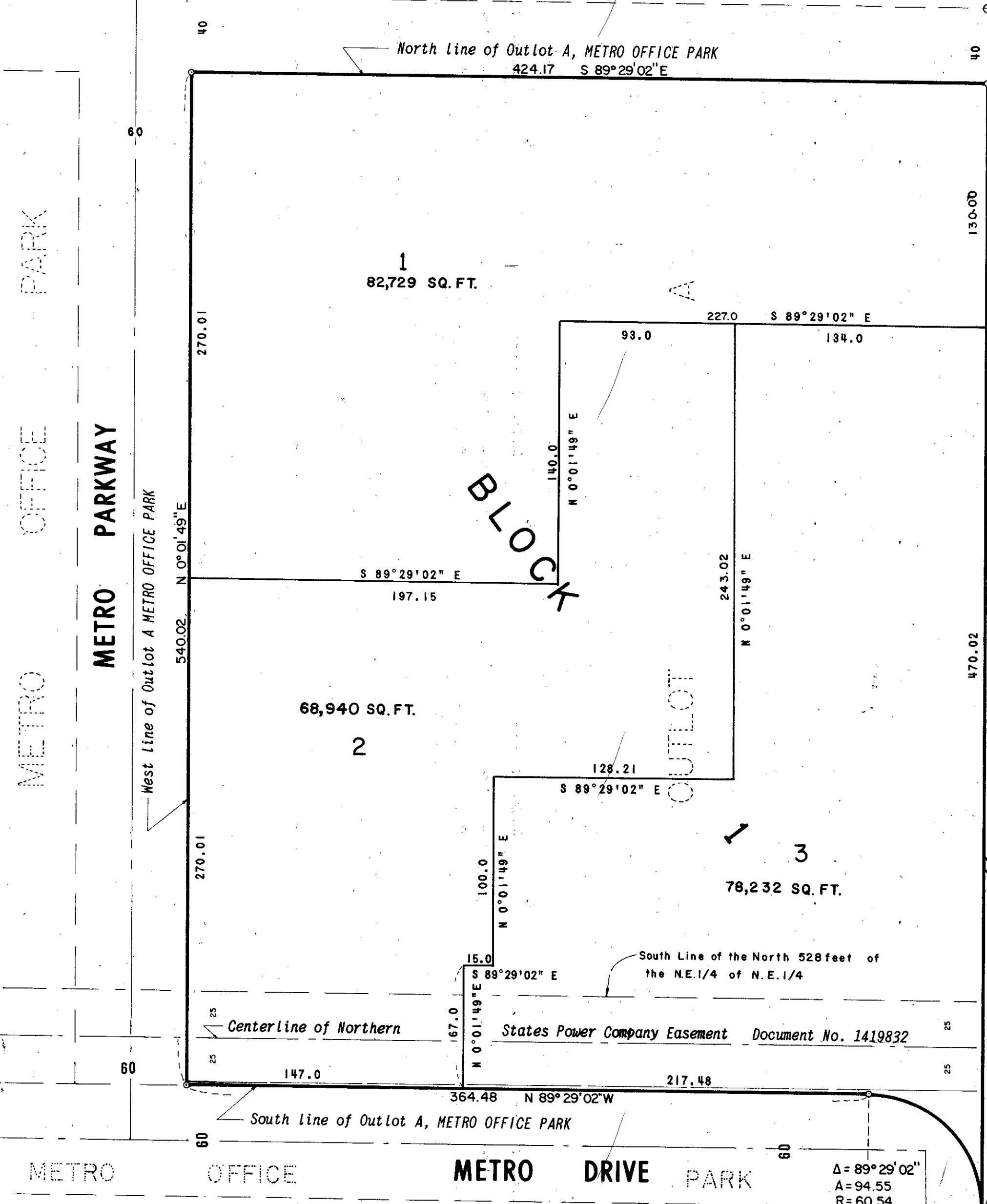

Hennepin County Cast Iron Monument NE Corner of Sec. 1, Twp. 27, Rge. 24

KNOW ALL MEN BY THESE PRESENTS: That Northwestern National Life Insurance Company, a Minnesota corporation, owner and proprietor, and William R. Hohag and Joan P. Hohag, husband and wife, mortgagee of the following described property situate in the County of Hennepin, State of Minnesota, to wit:

All that part of Outlot A lying north of the south line of the north 528 feet of the Northeast Quarter of the Northeast Quarter of Section 1, Township 27, Range 24 in METRO OFFICE PARK, according to the plat thereof on file and of record in the office of the Registrar of Titles in and for said Hennepin County, Minnesota.

And Northwestern National Life Insurance Company, a Minnesota corporation, owner and proprietor of the following described property situate in the County of Hennepin, State of Minnesota, to wit:

That part of Outlot A, METRO OFFICE PARK, according to the plat thereof on file and of record in the office of the Register of Deeds, Hennepin County, Minnesota lying south of the north 528 feet of the Northeast Quarter of the Northeast Quarter of Section 1, Township 27, Range 24, Hennepin County, Minnesota.

Have caused the same to be surveyed and platted as METRO OFFICE PARK 2ND ADDITION. In witness whereof Northwestern National Life Insurance Company, a Minnesota corporation, has caused these presents to be signed by its proper officers and its corporate seal to be hereunto affixed this \_\_\_\_\_ day of \_\_\_\_\_ A.D., 196\_\_\_\_. And William R. Hohag and Joan P. Hohag, husband and wife, have hereunto set their hands this \_\_\_\_\_ day of \_\_\_\_\_ A.D., 196\_\_\_\_.

IN PRESENCE OF: \_\_\_\_\_

Witness: \_\_\_\_\_ Witness: \_\_\_\_\_

Witness: \_\_\_\_\_ Witness: \_\_\_\_\_

Witness: \_\_\_\_\_ Witness: \_\_\_\_\_

Witness: \_\_\_\_\_ Witness: \_\_\_\_\_

SIGNED: \_\_\_\_\_

Northwestern National Life Insurance Company

its \_\_\_\_\_

its \_\_\_\_\_

William R. Hohag

Joan P. Hohag

State of \_\_\_\_\_ County of \_\_\_\_\_

On this \_\_\_\_\_ day of \_\_\_\_\_ A.D., 196\_\_\_\_, before me, a Notary Public, within and for said County and State, personally appeared \_\_\_\_\_ and \_\_\_\_\_, to me personally known, who being by me each duly sworn did say that they are the \_\_\_\_\_ and \_\_\_\_\_ respectively, of Northwestern National Life Insurance Company, the corporation named in the foregoing instrument, that the seal affixed to said instrument is the corporate seal of said corporation, that the instrument was signed and sealed in behalf of said corporation by authority of its Board of Directors and said \_\_\_\_\_ and \_\_\_\_\_ acknowledged said instrument to be the free act and deed of said corporation.

Notary Public \_\_\_\_\_ County, Minnesota My Commission Expires \_\_\_\_\_

State of Minnesota County of \_\_\_\_\_

On this \_\_\_\_\_ day of \_\_\_\_\_ A.D., 196\_\_\_\_, before me, a Notary Public, within and for said County and State, personally appeared William R. Hohag and Joan P. Hohag, husband and wife, to me known to be the persons described in and who executed the foregoing instrument and they acknowledged that they executed the same as their own free act and deed.

Notary Public \_\_\_\_\_ County, \_\_\_\_\_ My Commission Expires \_\_\_\_\_

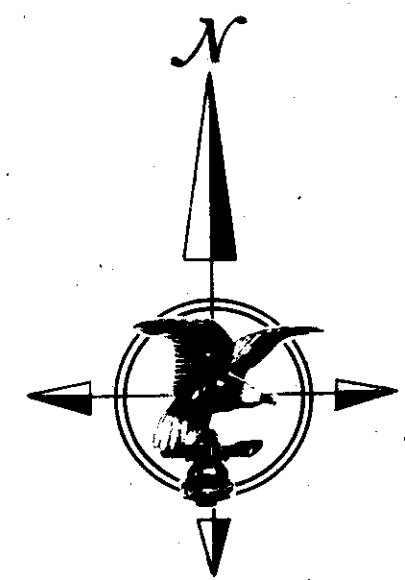

I hereby certify that I have surveyed and platted the property described on this plat as METRO OFFICE PARK 2ND ADDITION; that this plat is a correct representation of said survey; that all distances are correctly shown on said plat in feet and decimals of a foot; that all monuments have been correctly placed in the ground as shown on the plat; that the outside boundary lines are correctly designated on said plat; and that there are no wet lands or public highways to be designated on said plat other than as shown thereon.

Harry S. Johnson  
Land Surveyor Minn.Reg.No. 5065

State of Minnesota County of Scott The above certificate was subscribed and sworn to before me, a Notary Public, within and for said County and State on this 16th day of December A.D., 1968.

KAYE L. ROSENOW  
Notary Public, Scott County, Minn.  
My Commission Expires April 2, 1974

SCALE: 1 inch = 50 feet This plat of METRO OFFICE PARK 2ND ADDITION was approved and accepted by the City Council of Bloomington, Minnesota at a regular meeting thereof held this \_\_\_\_\_ day of \_\_\_\_\_ A.D., 196\_\_\_\_.

Bearings are assumed  
o Denotes iron monument  
CITY COUNCIL OF BLOOMINGTON, MINNESOTA

By: \_\_\_\_\_ Mayor By: \_\_\_\_\_ Manager  
The boundaries of this plat and the boundaries of the block therein have been mathematically checked and approved. No determination has been made to ascertain that the legal description agrees with said plat. Dated this \_\_\_\_\_ day of \_\_\_\_\_ A.D., 196\_\_\_\_.

By: Elmer J. Peterson, Hennepin County Surveyor

