

MERRIFIELD ADDITION

EGAN, FIELD & NOWAK
SURVEYORS

o Denotes iron monument
Bearings shown are assumed
Scale: 1 inch equals 40 feet

MAY, 1973

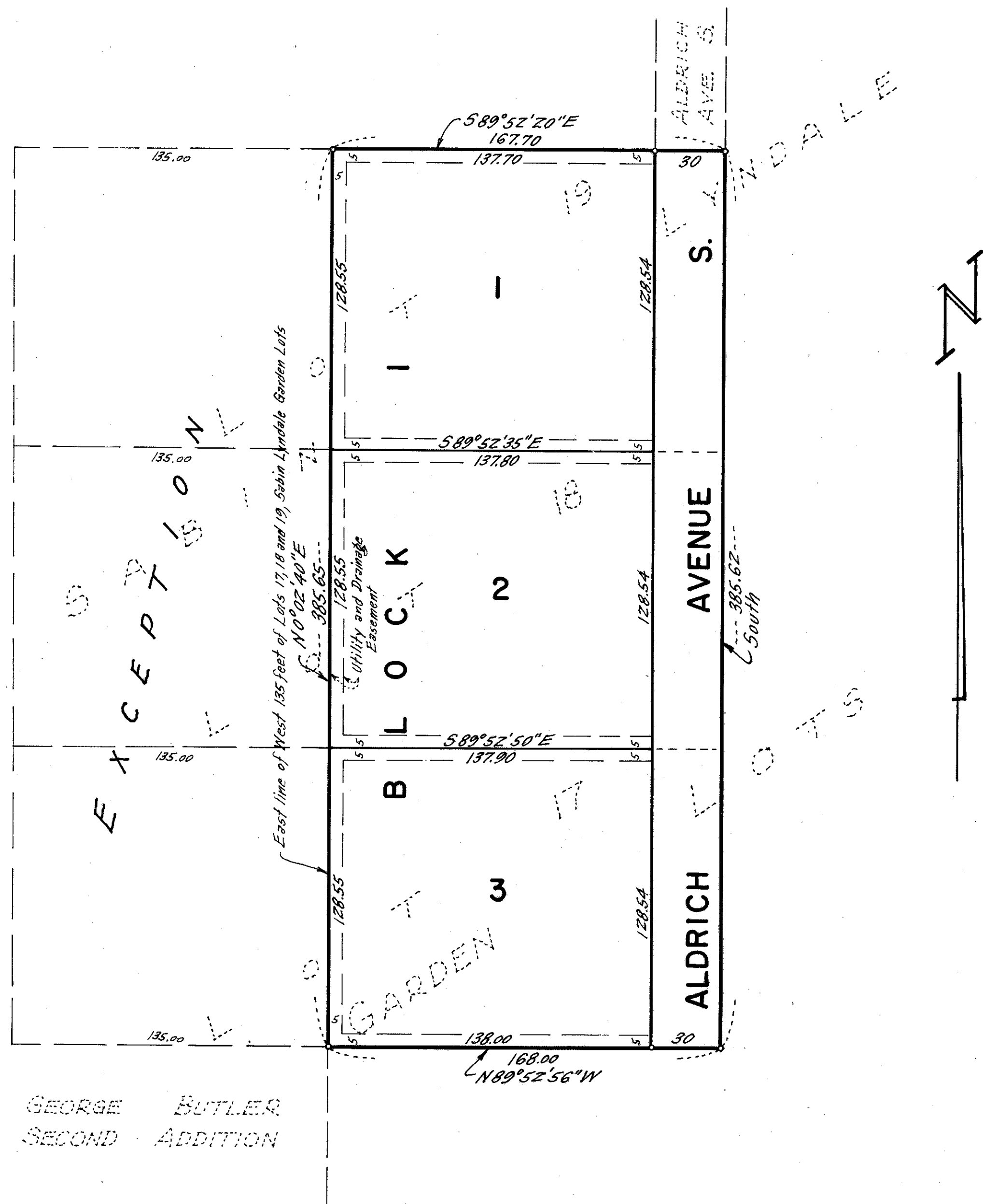

GEORGE BUTLER
SECOND ADDITION

Know all men by these presents that Don G. Merrifield and Margaret D. Merrifield, his wife, owners and proprietors and Community State Bank of Bloomington, a Minnesota corporation, mortgagee of the following described property situated in the State of Minnesota and County of Hennepin to wit: Lots 17, 18 and 19, except the West 135 feet of said Lots, Sabin Lyndale Garden Lots, according to the recorded plat thereof, have caused the same to be surveyed and platted as MERRIFIELD ADDITION and do hereby donate and dedicate to the public for public use forever the avenue and easements for drainage and utility purposes as shown on the plat. In witness whereof Don G. Merrifield and Margaret D. Merrifield, his wife, have hereunto set their hands and seals this 29 day of June A. D. 1973. In witness whereof said Community State Bank of Bloomington has caused these presents to be signed by its proper officers and its corporate seal to be hereunto affixed this 29 day of June A. D. 1973.

In presence of:
Elaine S. Carlson

Jean E. Connor

In presence of:
Elaine S. Carlson

Jean E. Connor

Signed:

by Don G. Merrifield
Don G. Merrifield

by Margaret D. Merrifield
Margaret D. Merrifield

COMMUNITY STATE BANK OF BLOOMINGTON
by Dennis Bernstock its Vice President

by Robert J. Bauer its Executive Officer

STATE OF MINNESOTA)
COUNTY OF HENNEPIN) S. S. On this 29 day of June A. D. 1973, before me a Notary Public, personally appeared Don G. Merrifield and Margaret D. Merrifield, his wife, to me known to be the persons described in and who executed the foregoing instrument and they acknowledged that they executed the same as their own free act and deed.

George F. Hayden
Notary Public, Hennepin County, Minnesota
My commission expires GEORGE F. HAYDEN
Notary Public, Hennepin County, Minn.
My Commission Expires Dec. 15, 1975.

STATE OF MINNESOTA)
COUNTY OF HENNEPIN) S. S. On this 29 day of June A. D. 1973, before me, a Notary Public, personally appeared Dennis Bernstock and Robert J. Bauer, to me personally known who by me each duly sworn did say that they are respectively Vice Pres. and Exec. Vice Pres. of Community State Bank of Bloomington, the corporation named in the foregoing instrument, that the corporate seal affixed to said instrument is the corporate seal of said corporation and that said instrument was signed and sealed in behalf of said corporation by authority of its Board of Directors and said Dennis Bernstock and Robert J. Bauer acknowledged said instrument to be the free act and deed of said corporation.

George F. Hayden
Notary Public, Hennepin County, Minnesota
My commission expires GEORGE F. HAYDEN
Notary Public, Hennepin County, Minn.
My Commission Expires Dec. 15, 1975.

I hereby certify that I have surveyed and platted the property described on this plat as MERRIFIELD ADDITION; that this plat is a correct representation of said survey; that all distances are correctly shown on the plat in feet and hundredths of a foot; that all monuments have been correctly placed in the ground as shown; that the outside boundary lines are correctly designated on the plat and that there are not wet lands to be designated on said plat.

Samuel R. Couture
Surveyor - Minnesota Registration No. 9018

STATE OF MINNESOTA)
COUNTY OF HENNEPIN) S. S. The surveyor's certificate was subscribed and sworn to before me, a Notary Public, this 27 day of June A. D. 1973.

Chris Kuntz
CHRIS KUNTZ - Notary Public, Hennepin County, Minnesota
My commission expires March 4, 1975.

This plat of MERRIFIELD ADDITION was approved and accepted by the City Council of Bloomington, Minnesota at a regular meeting thereof held this ____ day of ____ A. D. 1973.

CITY COUNCIL OF BLOOMINGTON, MINNESOTA

by _____ mayor by _____ manager

Pursuant to Chapter 810, Minnesota Laws of 1969, this plat has been approved this ____ day of _____, 1973.

by _____
Elmer J. Peterson
Hennepin County Surveyor