

MEADOW WOODS OF BLOOMINGTON

R.T. DOC. NO. _____

KNOW ALL MEN BY THESE PRESENTS: That BOARD OF SOCIAL MINISTRY, a Minnesota nonprofit corporation, owner and proprietor, and FIRST BANK NATIONAL ASSOCIATION, a national banking association, mortgagee of the following described property situated in the County of Hennepin, State of Minnesota, to wit:

Tract A, REGISTERED LAND SURVEY NO. 1010, Files of Registrar of Titles, County of Hennepin.

Have caused the same to be surveyed and platted as MEADOW WOODS OF BLOOMINGTON and do hereby donate and dedicate to the public, for public use forever, the drainage and utility easements as shown on said plat.

In witness whereof said BOARD OF SOCIAL MINISTRY, a Minnesota nonprofit corporation, has caused these presents to be signed by its proper officers this 23rd day of April, 1992.

And in witness whereof said FIRST BANK NATIONAL ASSOCIATION, a national banking association, has caused these presents to be signed by its proper officers this 17th day of April, 1992.

SIGNED: Barry B. Olsson its Chairman and Glen A. Jacobson its Vice-Chairman

SIGNED: Mary Rothchild its Vice President and Richard J. Miles its Asst. Vice President

STATE OF MINNESOTA
COUNTY OF Ramsey

The foregoing instrument was acknowledged before me this 23rd day of April, 1992 by Barry B. Olsson its Chairman and GLEN A. JACOBSON its VICE-CHAIRMAN of said BOARD OF SOCIAL MINISTRY, a Minnesota nonprofit corporation, on behalf of said corporation.

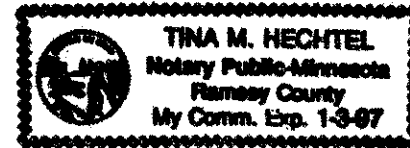

Tina M. Hechtel
Notary Public, Ramsey County, Minnesota
My Commission Expires 1-3-97

STATE OF MINNESOTA
COUNTY OF HENNEPIN

The foregoing instrument was acknowledged before me this 17th day of April, 1992 by Mary Rothchild its VICE PRESIDENT and RICHARD J. MILES its ASST. VICE PRESIDENT of said FIRST BANK NATIONAL ASSOCIATION, a national banking association, on behalf of said association.

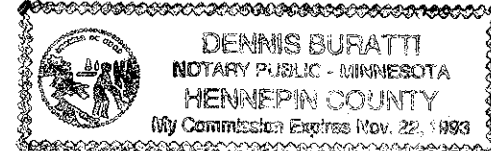

Dennis Buratti
Notary Public, HENNEPIN County, Minnesota
My Commission Expires Nov. 22, 1993

I hereby certify that I have surveyed and platted the property described on this plat as MEADOW WOODS OF BLOOMINGTON, that this plat is a correct representation of said survey, that all distances are correctly shown on said plat in feet and hundredths of a foot; that all monuments have been correctly placed in the ground as shown on said plat, that the outside boundary lines are correctly designated, and that there are no wetlands or public highways to be designated on said plat.

Edward H. Sunde
Edward H. Sunde, Land Surveyor
Minnesota Registration No. 8612

STATE OF MINNESOTA
COUNTY OF HENNEPIN

The foregoing Surveyor's Certificate was acknowledged before me this 14th day of April, 1992 by Edward H. Sunde, Land Surveyor.

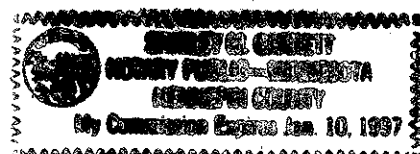

Shirley M. Garrett
Notary Public, Hennepin County, Minnesota
My Commission Expires Jan 10 1997

BLOOMINGTON, MINNESOTA

This plat of MEADOW WOODS OF BLOOMINGTON was approved and accepted by the City Council of the City of Bloomington, Minnesota, at a regular meeting thereof, held this _____ day of _____, 199__. If applicable, the written comments and recommendations of the Commissioner of Transportation and the County Highway Engineer have been received by the City or the prescribed 30 day period has elapsed without receipt of such comments and recommendations, as provided by Minnesota Statutes, Section 505.03, Subdivision 2.

CITY COUNCIL OF BLOOMINGTON, MINNESOTA

BY: _____ Mayor BY: _____ Manager

PROPERTY TAX AND PUBLIC RECORDS DEPARTMENT, Hennepin County, Minnesota.

I hereby certify that the taxes payable in 199__ and prior years have been paid for the land described on this plat. Dated this _____ day of _____, 199__.

Patrick H. O'Connor, Hennepin County Auditor BY: _____ Deputy

SURVEY DIVISION, Hennepin County, Minnesota.

Pursuant to MINNESOTA STATUTES, Sec. 383B.565 (1969), this plat has been approved this _____ day of _____, 199__.

Bernard H. Larson, Hennepin County Surveyor BY: _____

REGISTRAR OF TITLES, Hennepin County Minnesota.

I hereby certify that the within plat of MEADOW WOODS OF BLOOMINGTON was filed for record in this office this _____ day of _____, 199__, at _____ o'clock __.M.

R. Dan Carlson, Registrar of Titles BY: _____ Deputy

MEADOW WOODS OF BLOOMINGTON

R.T. DOC. NO. _____

AUD. SUBD.
NO. 278

DELLRIDGE SECOND ADDITION

EAST 135.00

100TH ST. E.

EAST 767.55

N80°12'35"E
23.09

N0°40'20"E 374.84

139,898 SQ. FT.

429,197 SQ. FT.

TRACT

LOT 1

LOT 2

BLOCK

LAND

SURVEY

NO

1010

REGISTERED

N44°19'40"W
127.00

N89°19'40"W
100.00

N0°40'20"E
100.00

N44°19'40"W
142.60

N70°19'40"W
138.00

N49°19'40"W
241.00

S44°48'45"W
726.09

S35°32'25"E
315.19

N19°27'40"W
29.06

N49°19'40"W
277.02

S44°20'20"E
54.12

N0°40'20"E
117.17

N44°19'40"W
114.00

N70°19'40"W
46.27

N49°19'40"W
91.73

S0°40'20"W
104.73

9TH ST. E.

DELLRIDGE

DRAINAGE AND UTILITY EASEMENTS
ARE SHOWN THUS:

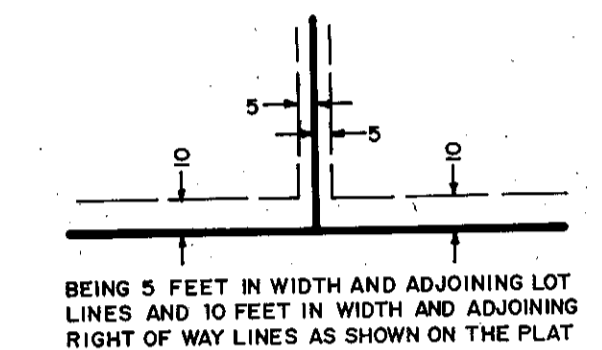

SCALE 60 0 60 120
IN FEET
BEARINGS SHOWN ARE ASSUMED
O DENOTES IRON MONUMENT