

MCANDREWS THIRD ADDITION

KNOW ALL MEN BY THESE PRESENTS: That Cedar Flying Service Inc. a Minnesota Corporation, owner and proprietor of the following described property situate in the County of Hennepin, State of Minnesota, to wit: The West One Half (W1/2) of the Northwest Quarter (NW1/4) of the Northeast Quarter (NE1/4) of Section Eleven (11), Township Twenty Seven (27), Range Twenty Four (24), together with all that part of the Southwest Quarter (SW1/4) of the Northeast Quarter (NE1/4) of said Section Eleven (11) lying North and West of MCANDREWS SECOND ADDITION, have caused the same to be surveyed and platted as MCANDREWS THIRD ADDITION, and do hereby donate and dedicate to the public for the public use forever the Streets, Avenues and Road as shown on the annexed plat. In witness whereof we have hereunto set our hands and seals on this _____ day of _____ 1951 A.D.

Signed
Cedar Flying Service Inc.

In the presence of

and _____

and _____

By _____

Secretary - Treasurer

STATE OF MINNESOTA } S.S.
COUNTY OF HENNEPIN }

On this _____ day of _____ 1951 A.D. before me a Notary Public within and for said County and State personally appeared H.N. Mc Andrews and Ursula R. Mc Andrews, to me personally known, who being each by me duly sworn did say that they are respectively President and Secretary-Treasurer of the Corporation named in the foregoing instrument, and that the Seal affixed to said instrument is the Corporate Seal of said Corporation, and that said instrument was signed and sealed in behalf of said Corporation by authority of its Board of Directors, and that said H.N. Mc Andrews and Ursula R. Mc Andrews acknowledge said instrument to be the free act and deed of said Corporation.

Notary Public, Hennepin County, Minnesota _____
My Commission Expires _____

I hereby certify that I have surveyed and platted the land described in the above dedication as MCANDREWS THIRD ADDITION, that this plat is a correct representation of said survey; that all distances are correctly shown on said plat in figures denoting feet and decimals of a foot; that the monuments for the guidance of future surveys have been correctly placed in the ground as shown on said plat; that the topography of the land is correctly shown on said plat; that the outside boundaries of the land are correctly designated on said plat; and that there are no wet lands or public highways to be designated on said plat other than are shown thereon.

R. E. Boulter
Registered Land Surveyor, Minnesota Registration Number 2584

STATE OF MINNESOTA } S.S.
COUNTY OF HENNEPIN }

Above certificate subscribed and sworn to before me, a Notary Public, within and for said County and State on this _____ day of _____ 1951 A.D.

Notary Public, Hennepin County, Minnesota _____
My Commission Expires _____

This plat was approved and accepted by the Honorable Board of County Commissioners, of the County of Hennepin, State of Minnesota, at a regular meeting held this _____ day of _____ 1951 A.D.

County Auditor, Hennepin County, Minnesota _____
By _____
County Surveyor, Hennepin County, Minnesota _____
County Highway Engineer, Hennepin County, Minnesota _____
Special Assistant County Attorney _____

Approved and accepted on this _____ day of _____ 1951 A.D.
Approved and accepted on this _____ day of _____ 1951 A.D.
Approved and accepted on this _____ day of _____ 1951 A.D.

STATE OF MINNESOTA } S.S.
COUNTY OF HENNEPIN }

We the Chairman and Secretary of the Planning and Zoning Commission of the Town of Bloomington, do hereby certify that on this _____ day of _____ 1951 A.D. said Planning and Zoning Commission of the Town of Bloomington, Minnesota, duly approved the above and foregoing of MCANDREWS THIRD ADDITION, and duly authorize the certification of such action of the Commission by its Chairman and Secretary.

Chairman of the Planning and Zoning Commission _____ Secretary of the Planning and Zoning Commission _____

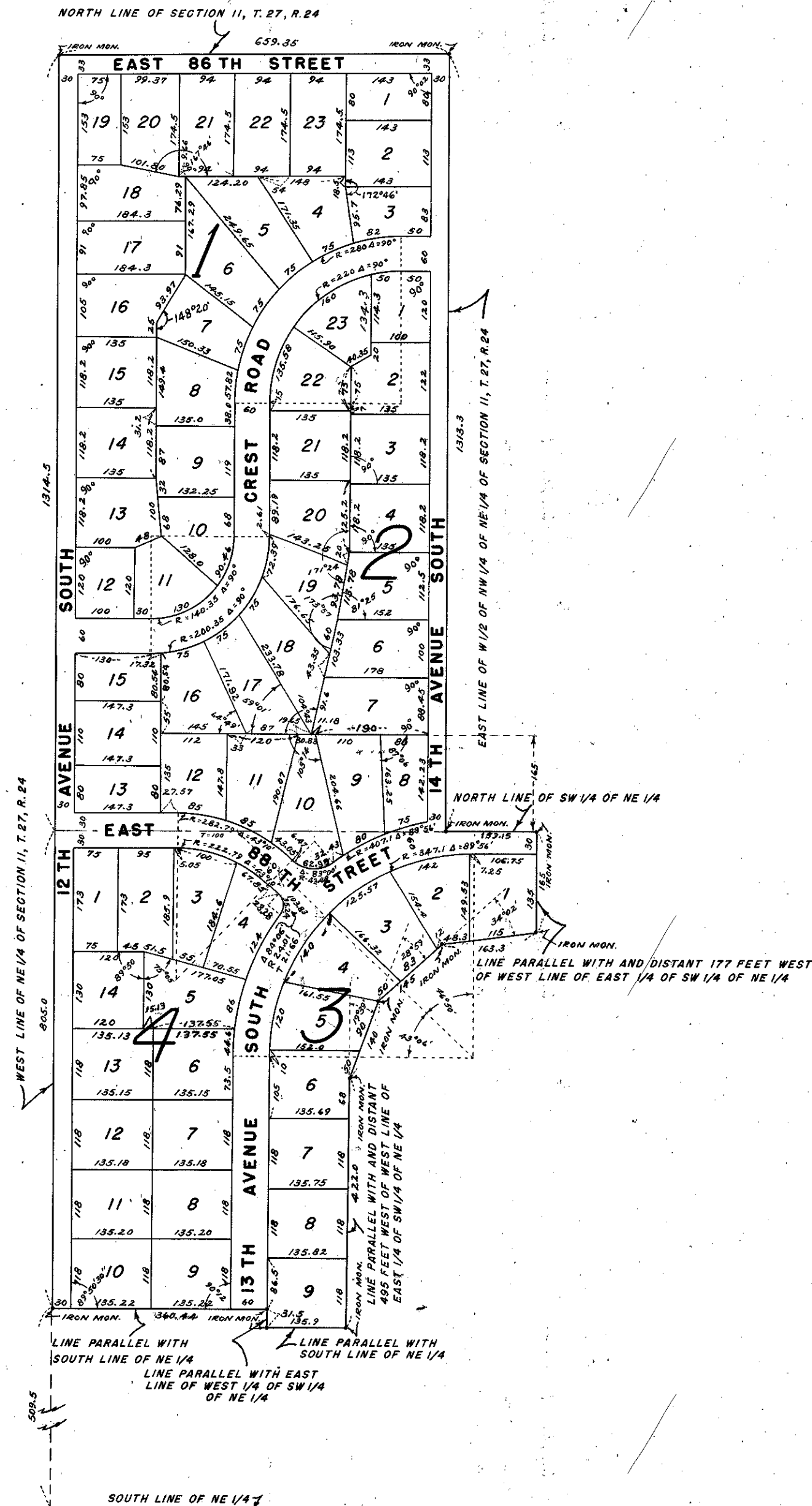

SCALE: 1" = 200'