

MC FARLAND ACRES

C.R. DOC. NO. _____

C. E. COULTER & ASSOCIATES, INC.
LAND SURVEYORS



ALL BEARINGS SHOWN ARE BASED ON AN ASSUMED DATUM
 ○ DENOTES IRON MONUMENT

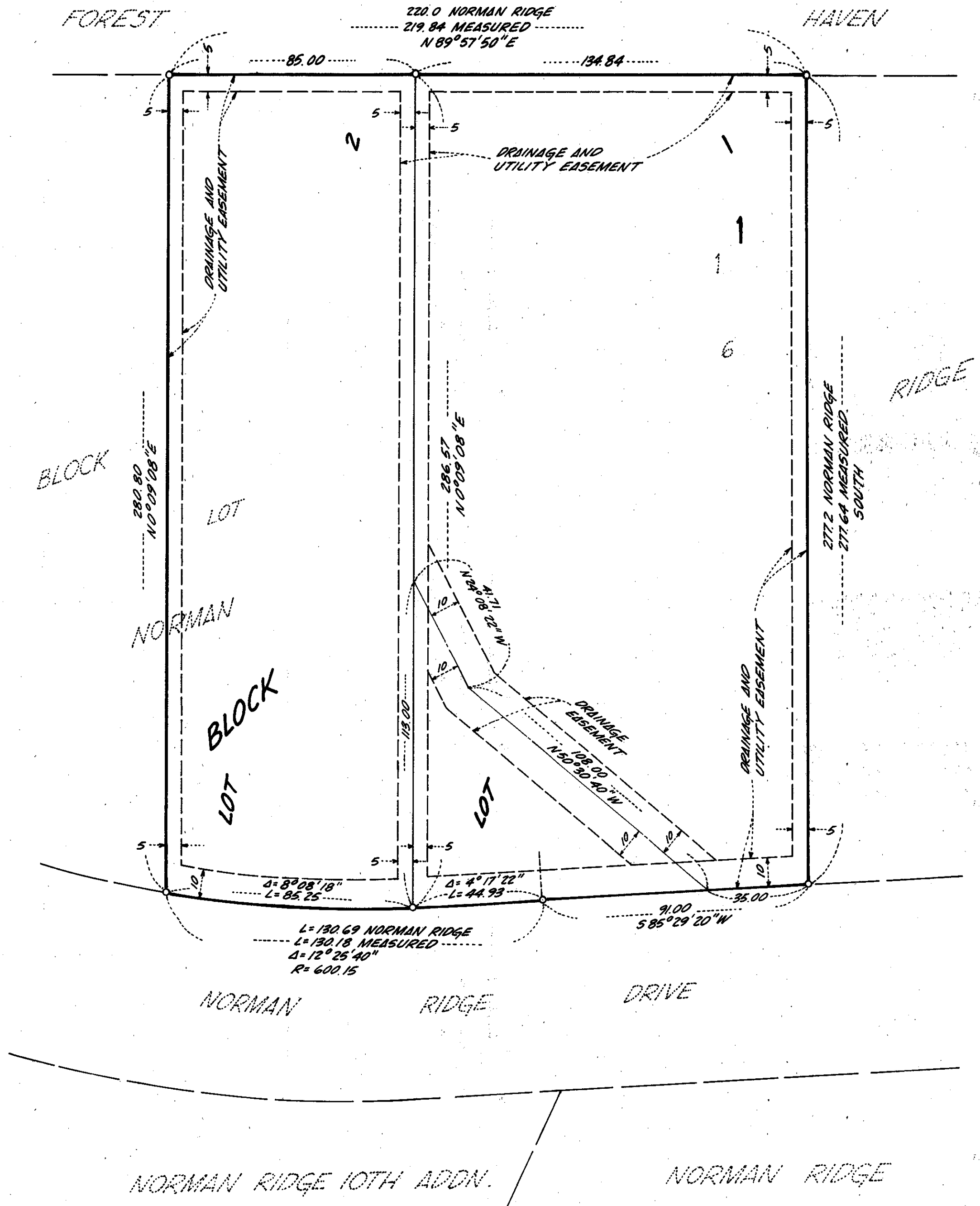

KNOW ALL MEN BY THESE PRESENTS: That Elaine C. Mc Farland, widow, owner and proprietor, of the following described property situated in the County of Hennepin, State of Minnesota, to wit:

Lot 6, Block 1, Norman Ridge, according to the plat thereof on file and of record in the office of the County Recorder, in and for said Hennepin County, Minnesota.

Has caused the same to be surveyed and platted as MC FARLAND ACRES and does hereby donate and dedicate to the public for the public use forever the easements as shown on this plat for drainage and for drainage and utility purposes only.

In witness whereof said Elaine C. Mc Farland, widow has hereunto set her hand this 13th day of November, 19 89.

Signed:

Elaine C. Mc Farland
 Elaine C. Mc Farland

STATE OF MINNESOTA)
 COUNTY OF HENNEPIN)
 The foregoing instrument was acknowledged before me this 13th day of November, 19 89, by Elaine C. Mc Farland, widow.

George S. Amidon
 Notary Public, Hennepin County, Minnesota
 My commission expires 12-19-90

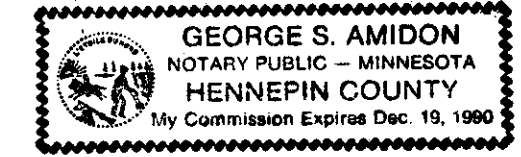

I hereby certify that I have surveyed and platted the property described on this plat as MC FARLAND ACRES; that this plat is a correct representation of said survey; that all distances are correctly shown in feet and hundredths of a foot; that all monuments have been correctly placed in the ground as shown; that the outside boundary lines are correctly designated; and that there are no wet lands or public highways to be designated on said plat.

John Coulter Peterson
 John Coulter Peterson, Licensed Land Surveyor
 Minnesota License No. 13792

STATE OF MINNESOTA)
 COUNTY OF HENNEPIN)
 The foregoing Surveyor's Certificate was acknowledged before me this 30th day of OCTOBER, 19 89 by John Coulter Peterson, Land Surveyor, Minnesota License No. 13792.

Frank R. Lenz, Jr.
 Notary Public, Hennepin County, Minnesota
 My commission expires June 26, 1992

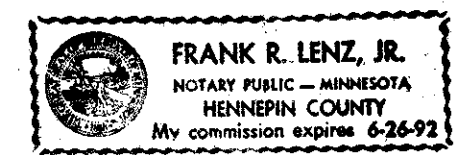

BLOOMINGTON, MINNESOTA
 This plat of MC FARLAND ACRES was approved and accepted by the City Council of Bloomington, Minnesota, at a regular meeting thereof held this _____ day of _____ A.D. 19 _____. If applicable, the written comments and recommendations of the Commissioner of Transportation and the County Highway Engineer have been received by the City or the prescribed 30 day period has elapsed without receipt of such comments and recommendations, as provided by Minn. Statutes, Section 505.03, Subd. 2.

CITY COUNCIL OF BLOOMINGTON, MINNESOTA

By _____ Mayor By _____ Manager

PROPERTY TAX AND PUBLIC RECORDS DEPARTMENT, HENNEPIN COUNTY, MINNESOTA
 I hereby certify that taxes payable in _____ and prior years have been paid for land described on this plat. Dated this _____ day of _____, 19 ____.

Dale G. Folstad
 Hennepin County Auditor By _____, Deputy

SURVEY DIVISION, HENNEPIN COUNTY, MINNESOTA
 Pursuant to Chapter 810, Minnesota Laws of 1969, this plat has been approved this _____ day of _____, 19 ____.

Bernard H. Larson
 Hennepin County Surveyor, By _____

COUNTY RECORDER, HENNEPIN COUNTY, MINNESOTA
 I hereby certify that the within plat of MC FARLAND ACRES was filed for record in this office this _____ day of _____, 19 _____, at _____ o'clock _____ M.

R. Dan Carlson
 County Recorder, By _____, Deputy