

MARKHAM 2ND ADDITION

C.R. DOC. NO. _____

KNOW ALL MEN BY THESE PRESENTS: That Stuart H. Markham and Betty Jacklin, Trustees of the Trust created under the Last Will and Testament of Florence S. Markham, deceased, owners and proprietors of the following described property situated in the in the County of Hennepin, State of Minnesota to wit:

Lot 4, Block 1, MARKHAM ADDITION, according to the recorded plat thereof.

Have caused the same to be surveyed and platted as MARKHAM 2ND ADDITION and do hereby donate and dedicate to the public for public use forever, drainage and utility easements as shown on said plat.

In witness whereof said Stuart H. Markham, trustee of the trust created under the Last Will and Testament of Florence S. Markham, deceased, has set his hand this 23rd day of January 1985.

And in witness whereof said Betty Jacklin, trustee of the trust created under the Last Will and Testament of Florence S. Markham, deceased, has set her hand this 28th day of January 1985.

SIGNED: Stuart H. Markham Jr.
Stuart H. Markham (Trustee)

SIGNED: Betty Jacklin
Betty Jacklin (Trustee)

STATE OF MINNESOTA
COUNTY OF HENNEPIN

The foregoing instrument was acknowledged before me this 23rd day of January 1985 by Stuart H. Markham, Trustee of the Trust created under the Last Will and Testament of Florence S. Markham, deceased.

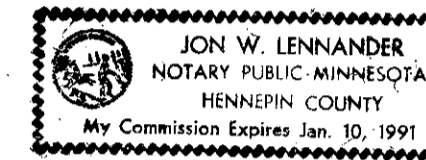

Jon W. Lennander
Notary Public, HENNEPIN County, Minnesota
My Commission Expires JANUARY 10, 1991

STATE OF Illinois
COUNTY OF Cook

The foregoing instrument was acknowledged before me this 28th day of January 1985 by Betty Jacklin, Trustee of the Trust created under the Last Will and Testament of Florence S. Markham, deceased.

Randall R. Jacklin
COOK COUNTY, ILL. NOTARY PUBLIC
My Commission Expires June 20, 1987

Randall R. Jacklin
Notary Public, Cook County, Illinois
My Commission Expires June 20th, 1987

I hereby certify that I have surveyed and platted the property described on this plat as MARKHAM 2ND ADDITION; that this plat is a correct representation of said survey; that all distances are correctly shown on said plat in feet and hundredths of a foot; that all monuments have been correctly placed in the ground as shown on said plat; that the outside boundary lines are correctly designated on said plat; and that there are no wetlands or public highways to be designated on said plat.

John K. Barnes
John K. Barnes, Registered Land Surveyor
Minnesota License No. 16456

STATE OF MINNESOTA
COUNTY OF HENNEPIN

The foregoing surveyors certificate was acknowledged before me this 22nd day of JANUARY 1985 by John K. Barnes, Land Surveyor.

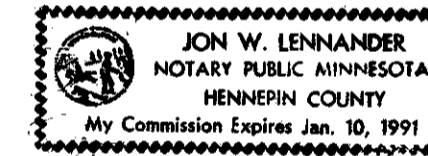

Jon W. Lennander
Notary Public, HENNEPIN County, Minnesota
My Commission Expires JANUARY 10, 1991

BLOOMINGTON, MINNESOTA

The plat of MARKHAM 2ND ADDITION was approved and accepted by the City Council of the City of Bloomington, Minnesota at a regular meeting thereof held this ___ day of ___, 198___. If applicable, the written comments and recommendations of the Commissioner of Transportation and the County Highway Engineer have been received by the City or the prescribed 30 day period has elapsed without receipt of such comments and recommendations as provided by Minn. Statutes, Section 505.03, Subd. 2.

CITY COUNCIL OF BLOOMINGTON, MINNESOTA

BY: _____ its Mayor BY: _____ its Manager

PROPERTY TAXATION DEPT., Hennepin County, Minnesota

I hereby certify that taxes payable in ___ and prior years have been paid for land described on this plat. Dated this ___ day of ___, 198__.

_____, Director BY: _____ Tax Clerk

SURVEY DIVISION, Hennepin County, Minnesota

Pursuant to Chapter 810, Minnesota Laws of 1969, this plat has been approved this ___ day of ___, 198__.

Robert L. Bakka, Hennepin County Surveyor

COUNTY RECORDER, Hennepin County, Minnesota

I hereby certify that the within plat of MARKHAM 2ND ADDITION was filed for record in this office this ___ day of ___, 198__ at ___ o'clock ___ M.

R. Dan Carlson, County Recorder

BY: _____ Deputy

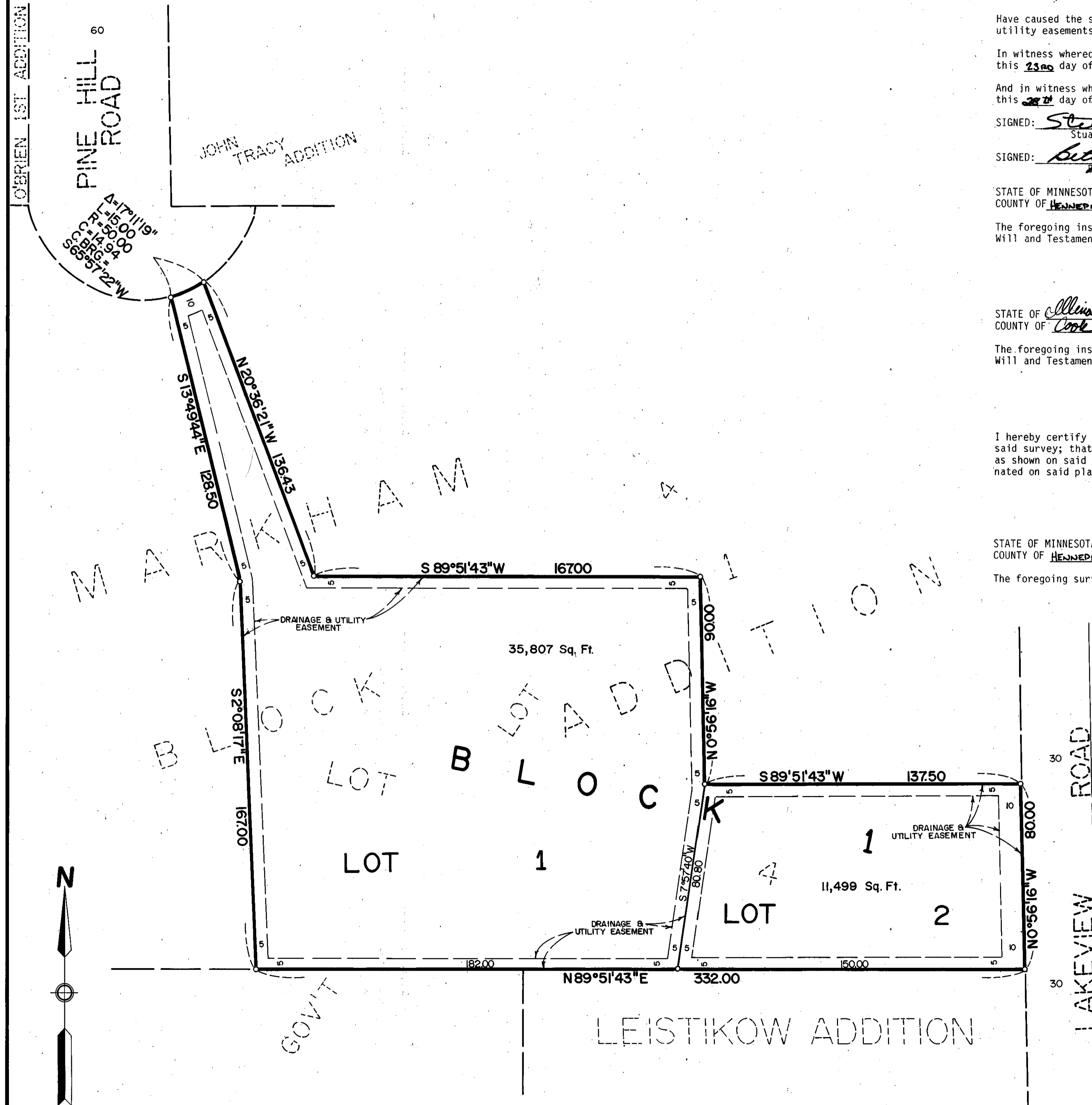

○ DENOTES IRON MONUMENT
BEARINGS SHOWN ARE ASSUMED