

MAJESTIC STAG ESTATE

R.T. DOC. NO. _____
C.R. DOC. NO. _____

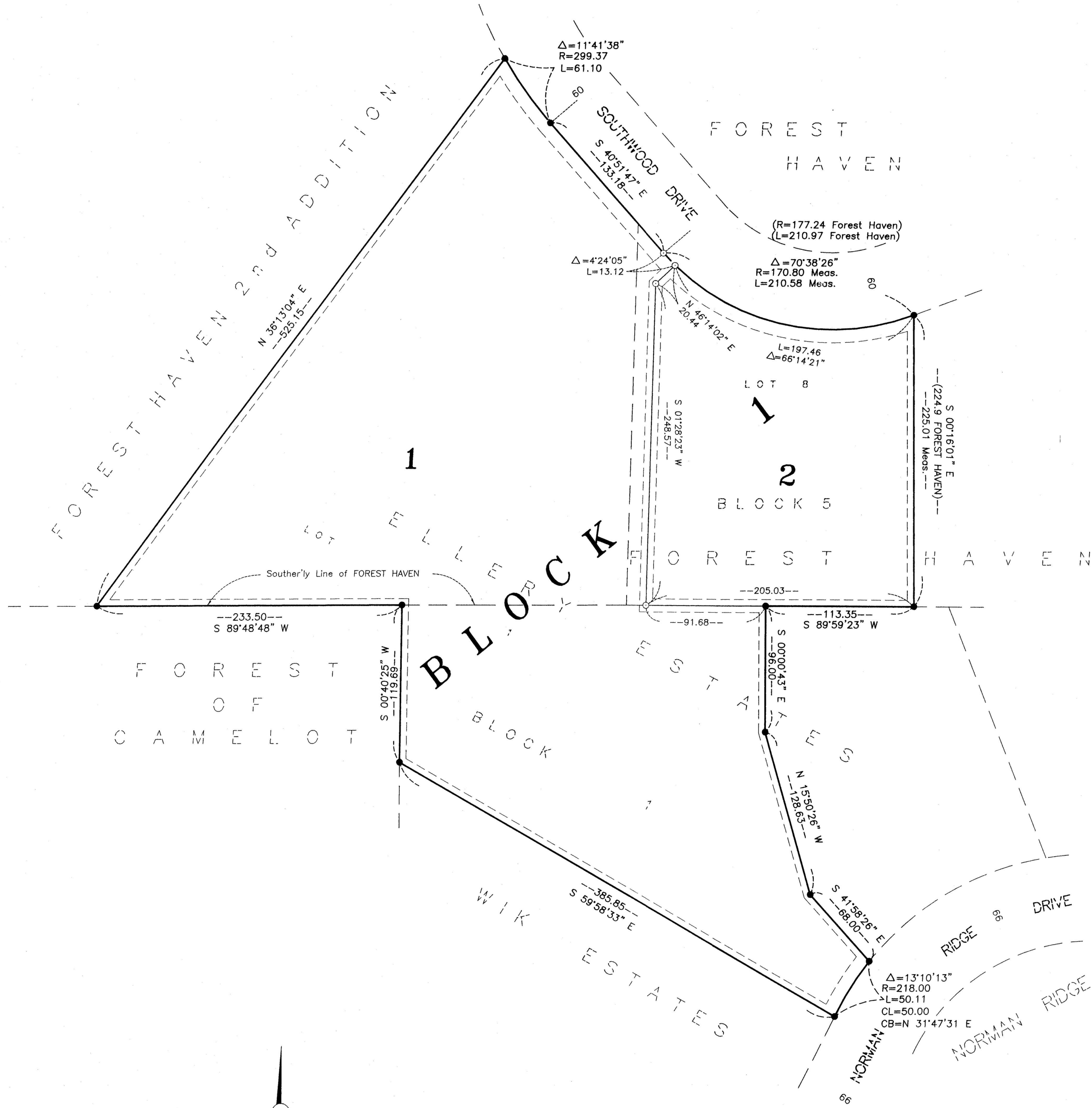

● Denotes Iron Monument Found
○ Denotes Iron Monument Set

Bearings Shown are on assumed basis.

Drainage and Utility Easements are Shown Thus: (NOT TO SCALE)

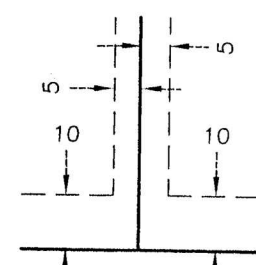

Being 10 feet in width adjoining right of way lines and 5 feet in width adjoining lot lines, unless otherwise indicated on the plat.

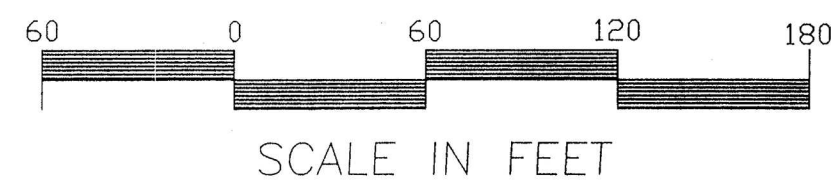

KNOW ALL MEN BY THESE PRESENTS: That Thomas G. Kamp and Cheri L. Kamp, his wife, owners and proprietors of the following described property situated in the State of Minnesota and County of Hennepin to wit:

Lot 1, Block 1, ELLERY ESTATES, the Registered portion being that part of Lot 1, Block 1, ELLERY ESTATES, embraced within the plat of FOREST HAVEN

Also that Sandra L. Hyvarinen Davenport, single, owner and proprietor of the following described property situated in the State of Minnesota and County of Hennepin to wit:

Lot 8, Block 5, FOREST HAVEN

Have caused the same to be surveyed and platted as MAJESTIC STAG ESTATE and do hereby donate and dedicate to the public for public use forever the easements for utility and drainage purposes as shown on the plat. In witness whereof said Thomas G. Kamp and Cheri L. Kamp, his wife, have hereunto set their hands this 28th day of August, 2008. In witness whereof said Sandra L. Hyvarinen Davenport, single, has hereunto set her hand this 28th day of August, 2008.

SIGNED: Thomas G. Kamp
Thomas G. Kamp

Sandra L. Hyvarinen Davenport
Sandra L. Hyvarinen Davenport

STATE OF MINNESOTA
COUNTY OF HENNEPIN
The foregoing instrument was acknowledged before me this 28 day of August, 2008, by Thomas G. Kamp and Cheri L. Kamp, his wife.

Notary Public, Hennepin County, Minnesota
My commission expires July 2010

STATE OF MINNESOTA
COUNTY OF HENNEPIN
The foregoing instrument was acknowledged before me this 28 day of August, 2008, by Sandra L. Hyvarinen Davenport, single.

Notary Public, Hennepin County, Minnesota
My commission expires July 2010

I hereby certify that this plat of MAJESTIC STAG ESTATE is a correct representation of the boundary survey; that all mathematical data and labels are correctly designated on the plat; that all monuments depicted on the plat have been set correctly as indicated on the plat; that all water boundaries and wet lands as of the date of the surveyors certification are shown and labeled on the plat; that all public ways are shown and labeled on the plat. I further certify that this plat was prepared by me or under my direct supervision and that I am a duly licensed land surveyor under the laws of the State of Minnesota.

Larry R. Couture
Larry R. Couture, Licensed Land Surveyor
Minnesota licensed No. 9018

STATE OF MINNESOTA
COUNTY OF HENNEPIN
The foregoing Surveyor's Certificate was acknowledged before me this 21st day of August, 2008, by Larry R. Couture, a Licensed Land Surveyor.

Jane W. O'Connell
Notary Public, Hennepin County, Minnesota
My Commission Expires 1/31/2010



BLOOMINGTON, MINNESOTA
This plat of MAJESTIC STAG ESTATE was approved and accepted by the City Council of Bloomington, Minnesota at a regular meeting thereof held this _____ day of _____, 2008. If applicable, the written comments and recommendations of the commissioner of Transportation and the County Highway Engineer have been received by the City or the prescribed 30 day period has elapsed without receipt of such comments and recommendations, as provided by Minn. Statutes, Section 505.03, Subd.2.

By _____ Mayor by _____ City Manager

TAXPAYER SERVICES DEPARTMENT
HENNEPIN COUNTY, MINNESOTA
I hereby certify that taxes payable in _____ and prior years have been paid for lands described on this plat. Dated this _____ day of _____, 2008.

Jill L. Alverson, Hennepin County Auditor by _____ Deputy

SURVEY DIVISION
HENNEPIN COUNTY, MINNESOTA
Pursuant to MINN. STAT. Sec. 383B.565 (1969), this plat has been approved this _____ day of _____, 2008.

William P. Brown, Hennepin County Surveyor by _____

REGISTRAR OF TITLES, Hennepin County, Minnesota
I hereby certify that the within plat of MAJESTIC STAG ESTATE was filed in this office this _____ day of _____, 2008, at _____ o'clock _____ M.

Michael H. Cunniff, Registrar of Titles by _____ Deputy

COUNTY RECORDER, Hennepin County, Minnesota
I hereby certify that the within plat of MAJESTIC STAG ESTATE was recorded in this office this _____ day of _____, 2008, at _____ o'clock _____ M.

Michael H. Cunniff, County Recorder by _____ Deputy