

LUETH ADDITION

M.J. BERSCHIED
LAND SURVEYOR

KNOW ALL MEN BY THESE PRESENTS; That we, Walter H. Lueth and Glorene E. Lueth, husband and wife, and Alfred W. Lueth and Hulda L. Lueth, husband and wife, and Martin L. Lueth and Mary S. Lueth, husband and wife, owners in fee of the following described property to wit:
All that part lying south of the north two hundred sixty-three (263) feet of the west one-half (W 1/2) of the northeast quarter (NE 1/4) of the southwest quarter (SW 1/4), Section 4, Township 27, Range 24.
Have caused the above premises to be laid out into Lots, Blocks, and streets as shown on the plat hereon, and the same to be known as "LUETH ADDITION", and we hereby dedicate to the public for public use forever all streets shown on said plat. Also subject to the utility easements as shown on said plat.

Witness our hands and seal this 26th day of May 1956.

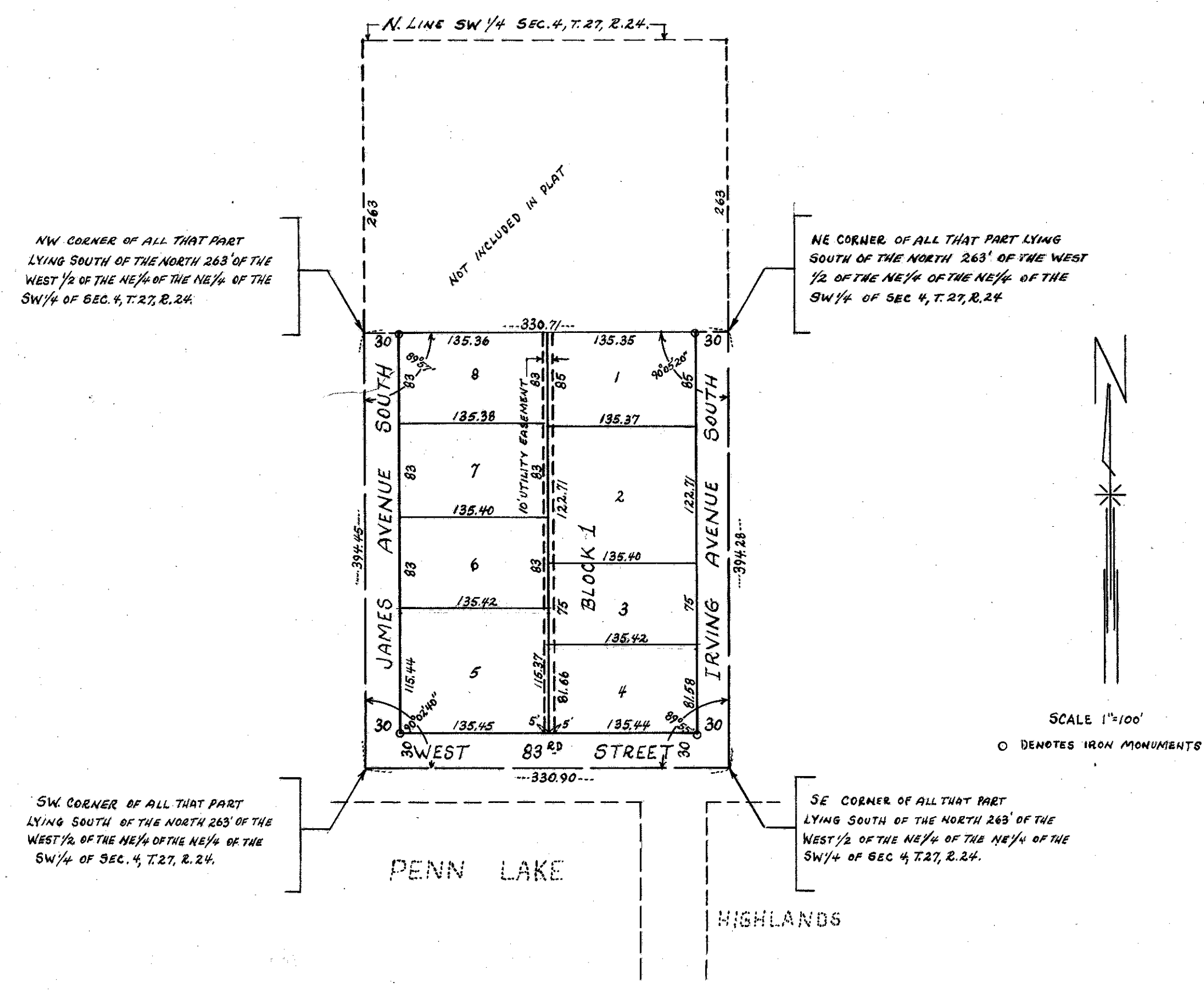

Witness for Walter H. Lueth
Witness for Glorene E. Lueth
Witness for Alfred W. Lueth
Witness for Hulda L. Lueth
Witness for Martin L. Lueth
Witness for Mary S. LUETH

[Signatures of witnesses]

[Signatures of owners: Walter H. Lueth, Glorene E. Lueth, Alfred W. Lueth, Hulda L. Lueth, Martin L. Lueth, Mary S. Lueth]

State of Minnesota
County of Hennepin

On this 26th day of May 1956, before me a Notary Public, in and for the County of Hennepin, Minnesota, personally appeared Walter H. Lueth and Glorene E. Lueth, husband and wife, and Alfred W. Lueth and Hulda L. Lueth, husband and wife, and Martin L. Lueth and Mary S. Lueth, husband and wife, and to me known to be the persons described in the foregoing instrument, and who each by me being duly sworn and each acknowledged such execution to be of their own free act and deed.

Notary Public, Hennepin County, Minnesota
My Commission Expires July 29, 1958
[Signature: Vernon H. Janssen]

State of Minnesota
County of Hennepin

I hereby certify that I have surveyed the land described in the dedication on this sheet and divided the same into Lots, Blocks and streets, as shown by the plat hereon, which correctly shows such subdivision, that such lots are numbered in progressive numbers, that the dimensions of all lots and the widths of all streets are shown in feet and decimals of a foot, that the monuments for the guidance of future surveys have been placed in the ground as indicated on the plat hereon, that the topography is correctly shown, that the outside boundary lines of the land is correctly designated, that there are no wet lands or public highways to be designated on said plat other than is thereon shown.

[Signature: M.J. Berschied]
Registered Land Surveyor, State of Minnesota #1359

Subscribed and sworn before me a Notary Public, in and for the county of Hennepin, State of Minnesota, this 26th day of March 1956.

Notary Public, Hennepin County, Minnesota
My Commission Expires April 10th 1958
[Signature: John A. Kunder]

This plat approved by the Village Council of the Village of Bloomington, Minnesota, at a regular meeting held the 17th day of Dec 1956.

Village of Bloomington, by its Mayor *[Signature]*
by its ~~Manager~~ *[Signature]*
Clerk

Checked and approved this 24th day of February 1956,

Hennepin County Surveyor, Howard W. Perkins
by Clay B. Freeman deputy