

LESHUM SECOND ADDITION

C.R. DOC. NO. _____

U.S. STATE HWY. NO. 5 & 100 I NO. 494

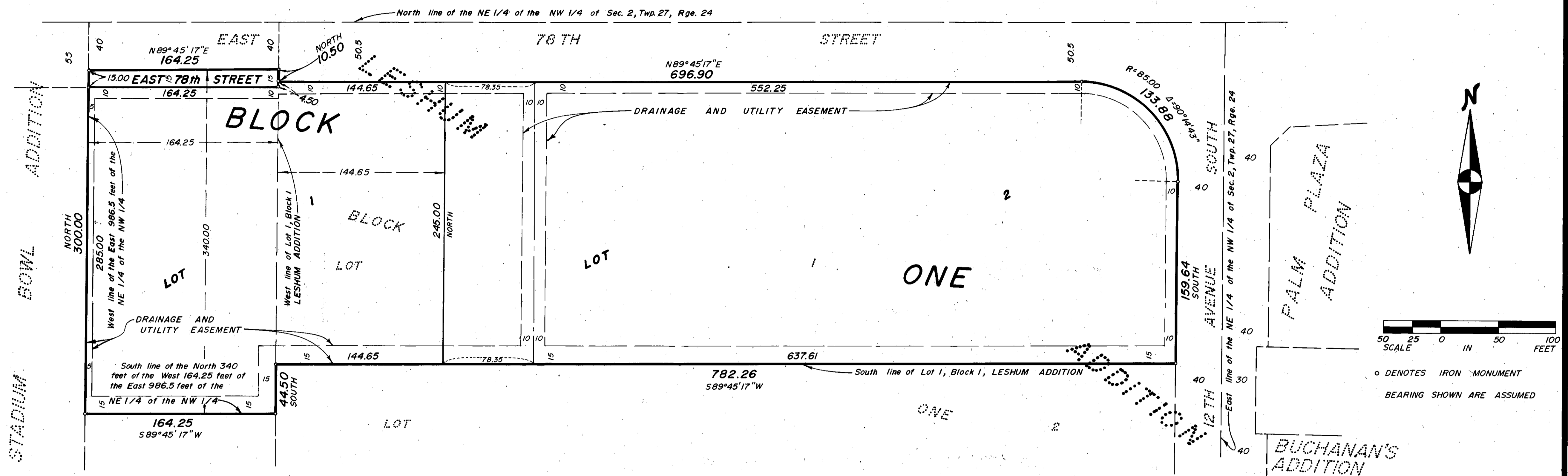

KNOW ALL MEN BY THESE PRESENTS: That The Prudential Insurance Company of America, a New Jersey Corporation, owner and proprietor of the following described property situated in the County of Hennepin, State of Minnesota, to wit:

Lot 1, Block 1, LESHUM ADDITION, except the Westerly 144.65 feet thereof, according to the recorded plat thereof on file in the office of the County Recorder in and for said County.

And that Leshum Properties, a Minnesota Partnership, owner and proprietor of the following described property situated in the County of Hennepin, State of Minnesota, to wit:

The Westerly 144.65 feet of Lot 1, Block 1, LESHUM ADDITION.

And that Jon M. Malinski and Arlene M. Malinski, husband and wife, owners and proprietors of the following described property situated in the County of Hennepin, State of Minnesota, to wit:

The South 300.00 feet of the North 340.00 feet of the West 164.25 feet of the East 986.50 feet of the Northeast Quarter of the Northwest Quarter of Section 2, Township 27, Range 24.

Have caused the same to be surveyed and platted as LESHUM SECOND ADDITION and do hereby donate and dedicate to the public for public use forever the street and the drainage and utility easements as shown on this plat.

In witness whereof The Prudential Insurance Company of America, a New Jersey Corporation, has caused these presents to be signed by its proper officers and its corporate seal to be hereunto affixed this 21st day of November 1980.

And in witness whereof said Leshum Properties, a Minnesota Partnership, has caused these presents to be signed by a partner this 17th day of October 1980.

And in witness whereof said Jon M. Malinski and Arlene M. Malinski, husband and wife, have caused these presents to be signed this 21st day of November 1980.

THE PRUDENTIAL INSURANCE COMPANY OF AMERICA
Howard C. Lockridge, Vice Pres. *Stewart F. Krollman*, Asst. Secy
 title title

LESHUM PROPERTIES
Clyde E. Pemble partner
Jon M. Malinski
Arlene M. Malinski

State of Minnesota
 County of Hennepin
 The foregoing instrument was acknowledged before me this 21st day of November 1980 by *Howard C. Lockridge*, Vice President and *Stewart F. Krollman*, Assistant Secretary of The Prudential Insurance Company of America, a New Jersey Corporation, on behalf of the corporation.
Dolores E. Norris
 Notary Public Hennepin County, Minnesota
 My Commission Expires April 8, 1984

State of Minnesota
 County of Dakota
 The foregoing instrument was acknowledged before me this 17th day of October 1980 by Clyde E. Pemble, partner of Leshum Properties, a Minnesota Partnership, on behalf of the partnership.
Susanne A. Schroeder
 Notary Public Dakota County, Minnesota
 My Commission Expires Oct. 5, 1984

State of Minnesota
 County of Hennepin
 The foregoing instrument was acknowledged before me this 21st day of October 1980 by Jon M. Malinski and Arlene M. Malinski, husband and wife.
Gordon L. Christenson
 Notary Public Hennepin County, Minnesota
 My Commission Expires 9-30-81

I hereby certify that I have surveyed and platted the property described on this plat as LESHUM SECOND ADDITION; that this plat is a correct representation of said survey; that all distances are correctly shown on said plat in feet and hundredths of a foot; that all monuments have been correctly placed in the ground as shown on said plat; that the outside boundary lines are correctly designated on said plat; and that there are no wetlands to be designated on said plat.

Gordon L. Christenson
 Gordon L. Christenson, Land Surveyor
 Minnesota Registration Number 9293

State of Minnesota
 County of Scott
 The foregoing instrument was acknowledged before me this 10th day of October 1980 by Gordon L. Christenson, Land Surveyor.
Robert L. Peters
 Notary Public Scott County, Minnesota
 My Commission Expires March 15, 1984

BLOOMINGTON, MINNESOTA
 The plat of LESHUM SECOND ADDITION was approved and accepted by the City Council of the City of Bloomington, Minnesota at a regular meeting thereof, held this _____ day of _____ 19____.

CITY COUNCIL OF BLOOMINGTON, MINNESOTA
 By: _____ its Mayor By: _____ its Manager

PROPERTY TAXATION DEPARTMENT, Hennepin County, Minnesota
 I hereby certify that there are no delinquent taxes for all years prior to 19____ for land described on this plat. Dated this _____ day of _____ 19____.

Vernon T. Hoppe, Director
 By: _____ Tax Clerk

SURVEY DIVISION, Hennepin County, Minnesota
 Pursuant to Chapter 810, Minnesota Laws of 1969, this plat has been approved this _____ day of _____ 19____.

Robert L. Bakka, Hennepin County Surveyor
 By: _____

COUNTY RECORDER, Hennepin County, Minnesota
 I hereby certify that the within plat of LESHUM SECOND ADDITION was filed for record in this office this _____ day of _____ 19____, at _____ o'clock _____ M.

R. Dan Carlson, County Recorder
 By: _____ Deputy

