

# LESHUM II

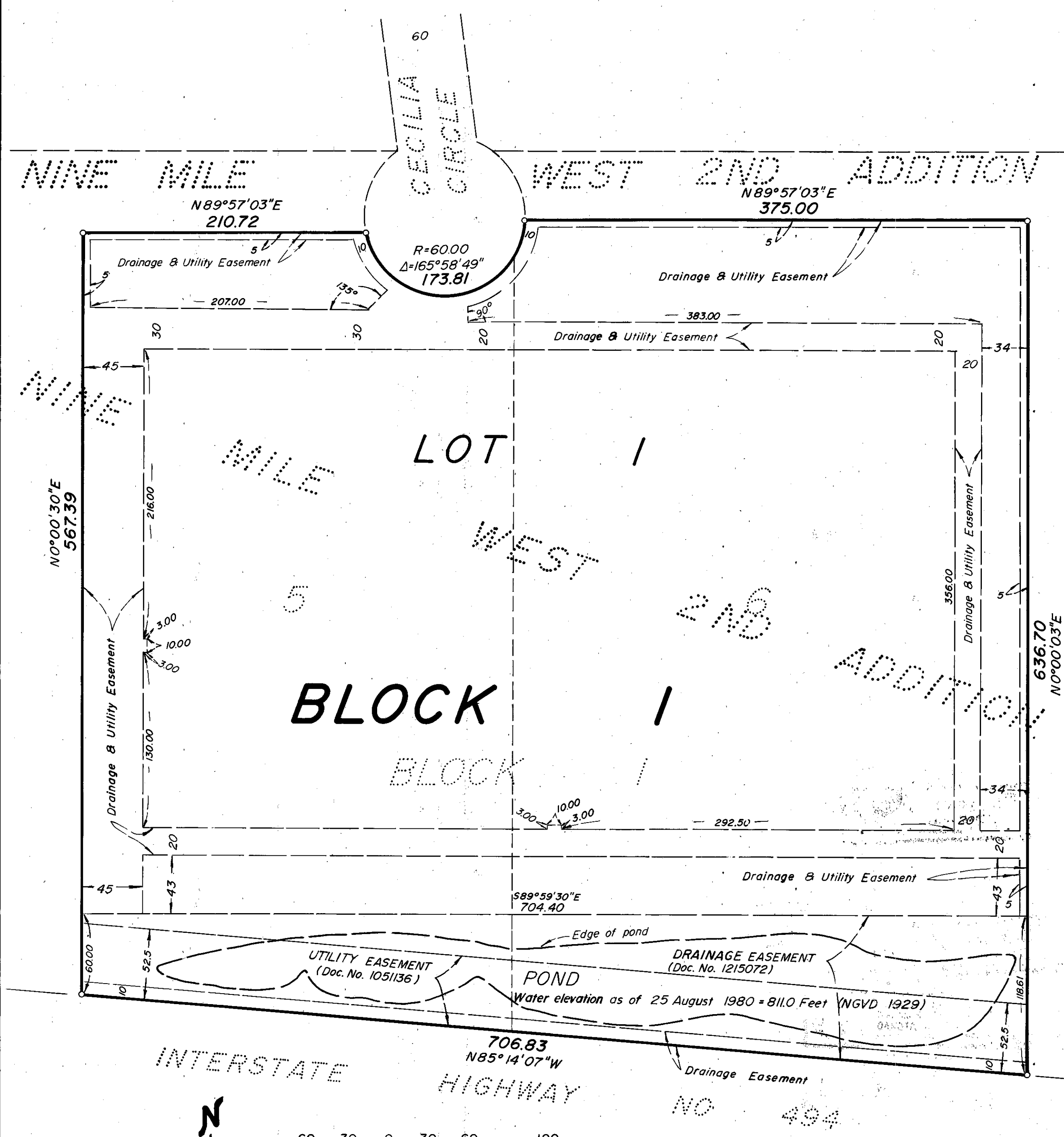

KNOW ALL MEN BY THESE PRESENTS: That Leshum II, a Minnesota Partnership, owner and proprietor, and the First National Bank of Minneapolis, a National Banking Association, mortgagee of the following described property situated in the County of Hennepin, State of Minnesota, to wit:

Lots 5 and 6, Block 1, NINE MILE WEST 2ND ADDITION, according to the recorded plat thereof.

Have caused the same to be surveyed and platted as LESHUM II and do hereby donate and dedicate to the public for public use forever the drainage and utility easements as shown on this plat.

In witness whereof said Leshum II, a Minnesota Partnership, has caused these presents to be signed by a partner this 24th day of November 1980.

And in witness whereof said First National Bank of Minneapolis, a National Banking Association, has caused these presents to be signed by its proper officers and its corporate seal to be hereunto affixed this 25th day of November 1980.

LESHUM II  
*Clyde E. Pemble*, partner  
 Clyde E. Pemble  
 FIRST NATIONAL BANK OF MINNEAPOLIS  
*David G. Hansen*, Vice President  
 David G. Hansen, title  
*Suzanne A. Schroeder*, Asst. Vice President  
 Suzanne A. Schroeder, title

State of Minnesota  
 County of Dakota  
 The foregoing instrument was acknowledged before me this 24th day of November 1980 by Clyde E. Pemble, partner of Leshum II, a Minnesota Partnership, on behalf of the partnership.



State of Minnesota  
 County of Hennepin  
 The foregoing instrument was acknowledged before me this 25th day of November 1980 by David G. Hansen, Vice President and T. J. Palumbo, Asst. Vice Pres. of the First National Bank of Minneapolis, a National Banking Association, on behalf of the association.

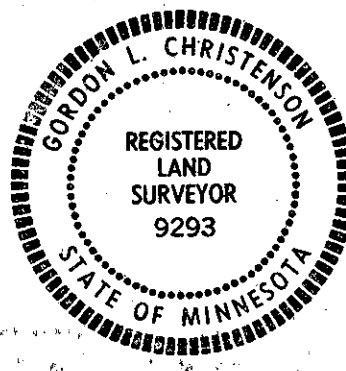
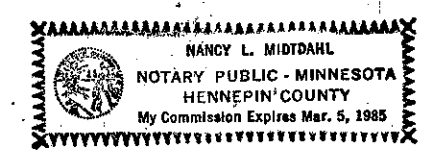

I hereby certify that I have surveyed and platted the property described on this plat as LESHUM II; that this plat is a correct representation of said survey; that all distances are correctly shown on said plat in feet and hundredths of a foot; that all monuments have been correctly placed in the ground as shown on said plat; that the outside boundary lines are correctly designated on said plat; and that there are no public highways to be designated on said plat.

*Gordon L. Christenson*  
 Gordon L. Christenson, Land Surveyor  
 Minnesota Registration Number 9293

State of Minnesota  
 County of SCOTT  
 The foregoing instrument was acknowledged before me this 6th day of November 1980 by Gordon L. Christenson, Land Surveyor.

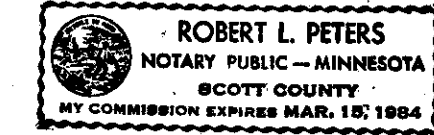

*Robert L. Peters*  
 Robert L. Peters, Notary Public  
 Scott County, Minnesota  
 My Commission Expires March 15, 1984

BLOOMINGTON, MINNESOTA  
 The plat of LESHUM II was approved and accepted by the City Council of the City of Bloomington, Minnesota at a regular meeting thereof, held this \_\_\_ day of \_\_\_ 19\_\_.

CITY COUNCIL OF BLOOMINGTON, MINNESOTA  
 by: \_\_\_\_\_ its Mayor by: \_\_\_\_\_ its Manager

PROPERTY TAXATION DEPARTMENT  
 Hennepin County, Minnesota  
 I hereby certify that there are no delinquent taxes for all years prior to 19\_\_ for land described on this plat. Dated this \_\_\_ day of \_\_\_ 19\_\_.

Vernon T. Hoppe, Director by: \_\_\_\_\_ Tax Clerk

SURVEY DIVISION  
 Hennepin County, Minnesota  
 Pursuant to Chapter 810, Minnesota Laws of 1969, this plat has been approved this \_\_\_ day of \_\_\_ 19\_\_.

Robert L. Bakka, Hennepin County Surveyor by: \_\_\_\_\_

REGISTRAR OF TITLES  
 Hennepin County, Minnesota  
 I hereby certify that the within plat of LESHUM II was filed in this office this \_\_\_ day of \_\_\_ 19\_\_, at \_\_\_ o'clock \_\_\_ M.

R. Dan Carlson, Registrar of Titles by: \_\_\_\_\_ Deputy

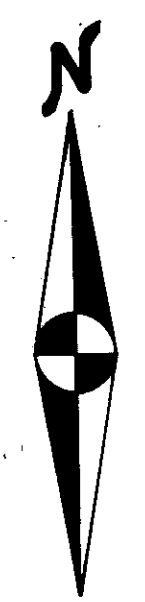
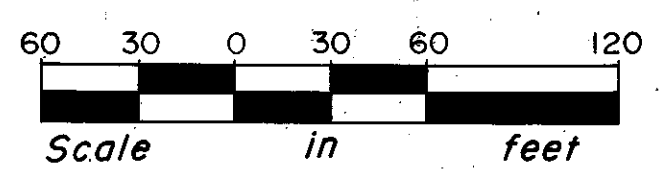
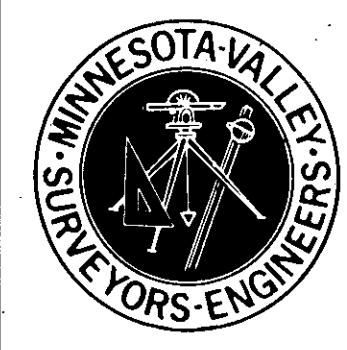

o Denotes iron monument

Bearings shown are assumed

BENCH MARK  
 Top nut of hydrant at South end of Cecilia Circle. Elevation = 824.99 feet (NGVD 1929).