

LEO LUND 1ST ADDITION

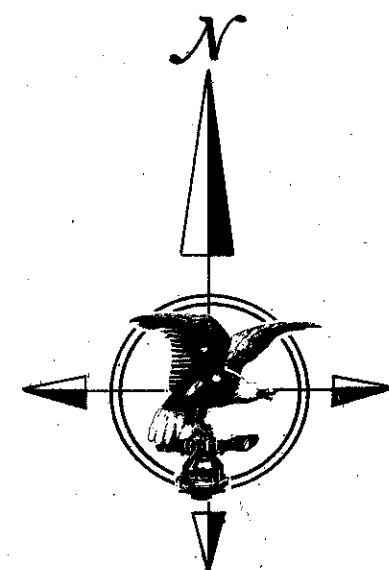
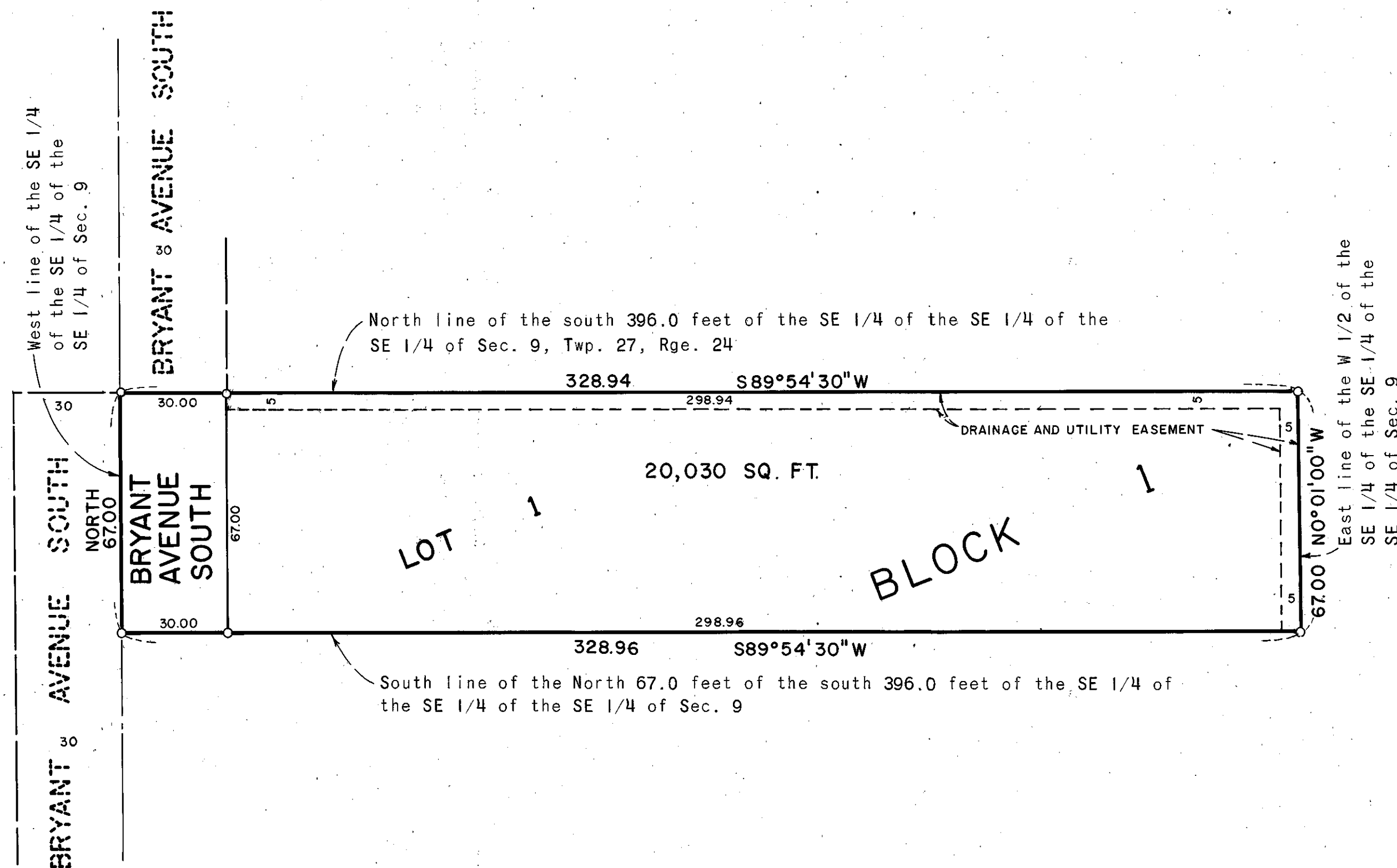

SCALE: 1 INCH = 30 FEET
 O DENOTES IRON MONUMENT
 BEARINGS SHOWN ARE ASSUMED

KNOW ALL MEN BY THESE PRESENTS: That Donald R. Barck and Dorothy June Barck, husband and wife, owners and proprietors and Leo W. Lund and Algena D. Lund, husband and wife, Contract for Deed purchasers of the following described property situate in the County of Hennepin, State of Minnesota, to wit:

The north 67.0 feet of the north 132 feet of the south 396 feet of the West Half of the Southeast Quarter of the Southeast Quarter of the Southeast Quarter of Section 9, Township 27, Range 24.

Have caused the same to be surveyed and platted as LEO LUND 1ST ADDITION, and do hereby donate and dedicate to the public for public use forever, the avenue and drainage and utility easement as shown on this plat.
 In witness whereof Donald R. Barck and Dorothy June Barck, husband and wife, have hereunto set their hands and seals this ___ day of ___ A.D., 1971.

And Leo W. Lund and Algena D. Lund, husband and wife, have hereunto set their hands and seals this ___ day of ___ A.D., 1971.

IN PRESENCE OF: SIGNED:
 Witness _____ Witness _____ Donald R. Barck
 Witness _____ Witness _____ Dorothy June Barck
 Witness _____ Witness _____ Leo W. Lund
 Witness _____ Witness _____ Algena D. Lund

State of Minnesota _____ County of _____
 On this ___ day of ___ A.D., 1971, before me, a Notary Public, within and for said County and State, personally appeared Donald R. Barck and Dorothy June Barck, husband and wife, to me personally known to be the persons described in and who executed the foregoing instrument and acknowledged that they executed the same as their own free act and deed.

Notary Public, _____ County, Minnesota
 My Commission Expires _____

State of Minnesota _____ County of _____
 On this ___ day of ___ A.D., 1971, before me, a Notary Public, within and for said County and State, personally appeared Leo W. Lund and Algena D. Lund, husband and wife, to me personally known to be the persons described in and who executed the foregoing instrument and acknowledged that they executed the same as their own free act and deed.

Notary Public, _____ County, Minnesota
 My Commission Expires _____

I hereby certify that I have surveyed the property described on this plat as LEO LUND 1ST ADDITION, that this plat is a correct representation of said survey; that all distances are correctly shown in feet and decimals of a foot; that all monuments have been correctly placed in the ground as shown; that the outside boundary lines are correctly designated; and that there are no wet lands to be designated on said plat.

Arvid T. Bodin
 Arvid T. Bodin
 Land Surveyor
 Minn. Reg. No. 9396

State of Minnesota _____ County of Ramsey
 The Surveyor's certificate was subscribed and sworn to before me, a Notary Public, this 1 day of Oct. A.D., 1971.

Donald J. Anderson
 DONALD J. ANDERSON,
 Notary Public, Ramsey County, Minn.
 My Commission Expires Feb. 9, 1977
 Notary Public, Ramsey County, Minnesota
 My Commission Expires Feb. 9, 1977

The plat of LEO LUND 1ST ADDITION was approved and accepted by the City Council of Bloomington, Minnesota at a regular meeting thereof held this ___ day of ___ A.D., 1971.

CITY COUNCIL OF BLOOMINGTON, MINNESOTA

By: _____ Mayor By: _____ Manager

Pursuant to Chapter 810, Minnesota Laws of 1969, this plat has been approved this ___ day of _____, 19___

By: _____
 Elmer J. Peterson
 Hennepin County Surveyor

