

L.O. PETTIT'S BLOOMINGTON HOMES 2ND ADDITION

HENNEPIN COUNTY, MINNESOTA

Scale: 1" = 100'

August, 1952

Egan, Field & Nowak

Engineers & Surveyors

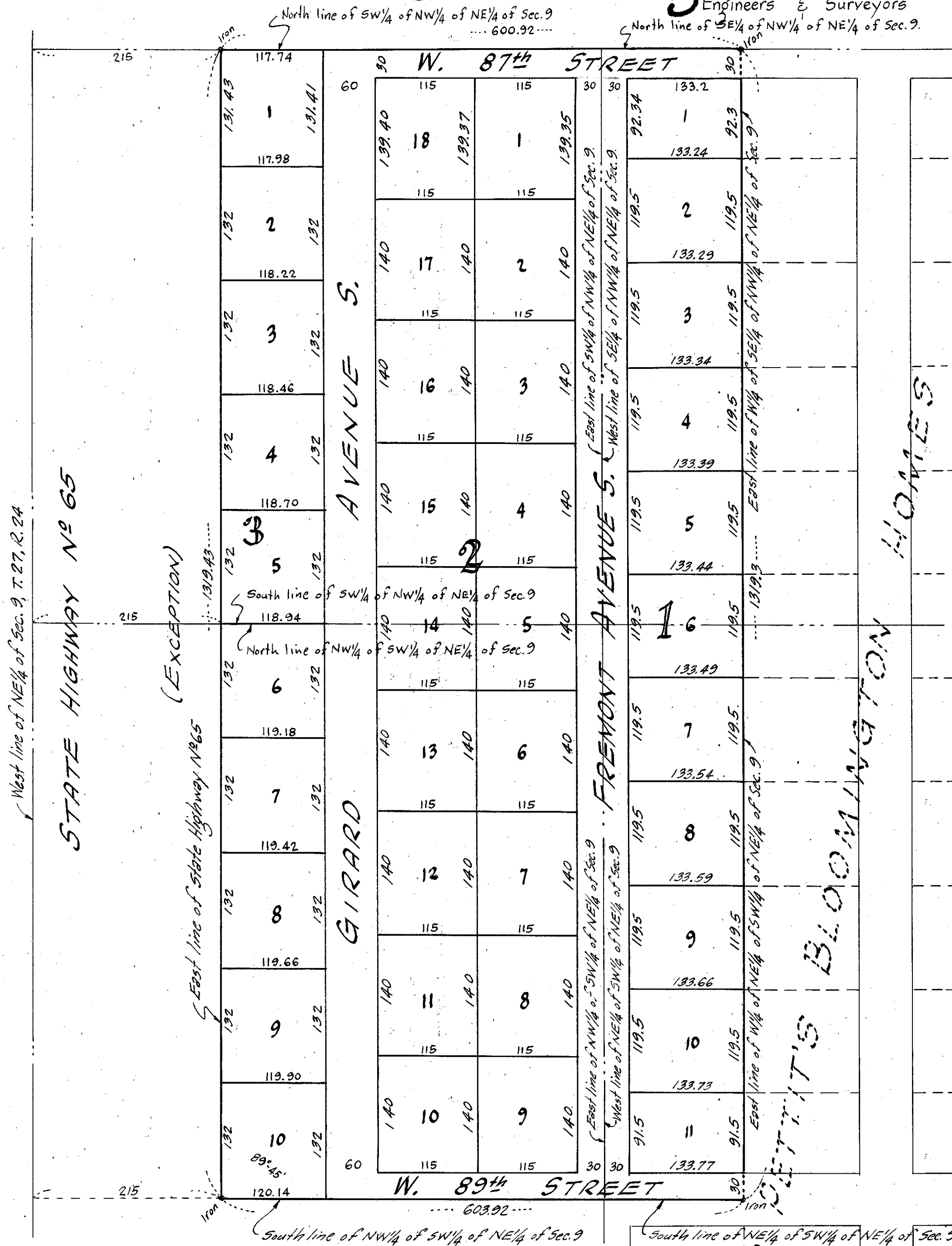

Know all men by these presents that Leander O. Pettit and Mae O. Pettit, his wife, owners and proprietors, of the following described property situate in the State of Minnesota and County of Hennepin to-wit:- The West One-Quarter (W¹/₄) of the Southeast Quarter (SE¹/₄) of the Northwest Quarter (NW¹/₄) of the Northeast Quarter (NE¹/₄) and the West One-Quarter (W¹/₄) of the Northeast Quarter (NE¹/₄) of the Southwest Quarter (SW¹/₄) of the Northeast Quarter (NE¹/₄) and the Southwest Quarter (SW¹/₄) of the Northwest Quarter (NW¹/₄) of the Northeast Quarter (NE¹/₄) except the West 215 feet thereof and the Northwest Quarter (NW¹/₄) of the Southwest Quarter (SW¹/₄) of the Northeast Quarter (NE¹/₄) except the West 215 feet thereof all in Section Nine (9), Township Twenty-Seven (27) North, Range Twenty-Four (24) West. Have caused the same to be surveyed and platted as "L.O. PETTIT'S BLOOMINGTON HOMES 2ND ADDITION" and do hereby donate and dedicate to the public for the public use forever the streets and avenues as shown on the annexed plat. In witness, whereof, we have hereunto set our hands and seals this _____ day of _____ A.D. 1952.

In Presence of:-

(SEAL)
(SEAL)

State of Minnesota }
County of Hennepin } S.S. On this _____ day of _____ A.D. 1952, before me personally appeared Leander O. Pettit and Mae O. Pettit, his wife, to me known to be the persons described in and who executed the foregoing instrument and they acknowledged that they executed the same as their own free act and deed.

Notary Public, Hennepin County, Minnesota.
My Commission Expires _____

State of Minnesota }
County of Hennepin } S.S. I hereby certify that I have surveyed and platted the property described on this plat as "L.O. PETTIT'S BLOOMINGTON HOMES 2ND ADDITION"; that this plat is a correct representation of said survey; that all distances are correctly shown on the plat in feet and decimals of a foot; that the monuments for guidance of future surveys have been correctly placed in the ground as shown on the plat; that the outside boundary lines are correctly designated on the plat; that the topography of the land is correctly shown on the plat, and that there are no wet lands or public highways to be designated other than as shown thereon.

Surveyor- Minn. Reg. No 1187

Above certificate subscribed and sworn to before me this _____ day of _____ A.D. 1952.

Notary Public, Hennepin County, Minnesota.
My Commission Expires _____

Accepted and approved this _____ day of _____ A.D. 1952.

County Surveyor, Hennepin County, Minn.

Approved as to form and execution this _____ day of _____ A.D. 1952.

Special Assistant County Attorney, Hennepin County, Minn.

Recommended for approval this _____ day of _____ A.D. 1952.

County Engineer, Hennepin County, Minn.

This plat was approved and excepted by the Board of County Commissioners of Hennepin County, Minn. at a regular meeting thereof held this _____ day of _____ A.D. 1952.

County Auditor, Hennepin County, Minn.

The annexed plat was approved by the Planning and Zoning Commission of Bloomington Township, Minnesota, this _____ day of _____ A.D. 1952.

by _____ Chairman
by _____ Secretary