

L.O. PETTIT'S BLOOMINGTON HOMES

HENNEPIN COUNTY, MINNESOTA

SCALE: 1 inch = 160 feet

AUGUST, 1947

EGAN, FIELD & NOWAK
Engineers and Surveyors

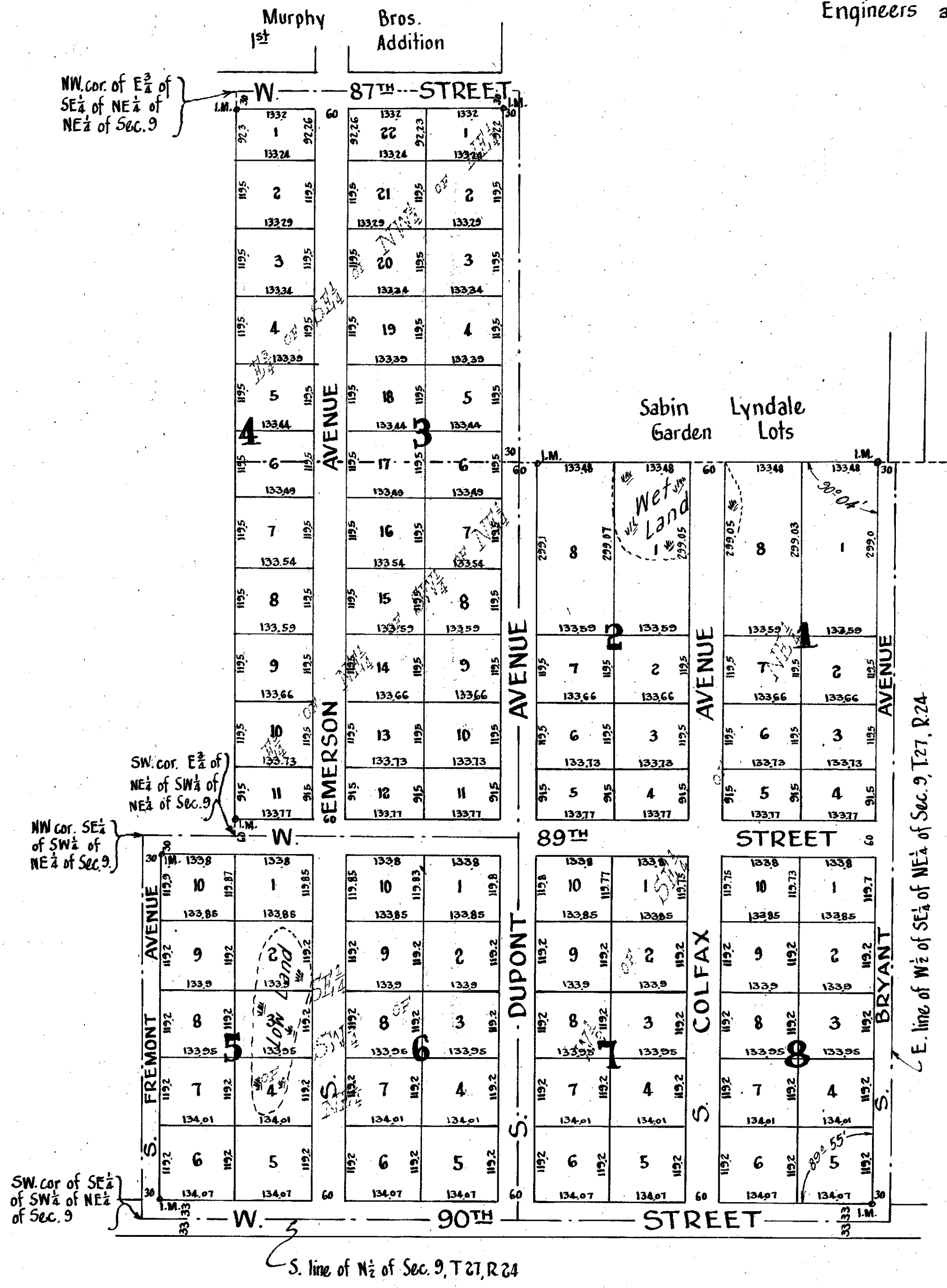

Know all men by these presents that Leander O. Pettit and Alice S. Pettit, his wife, owners and proprietors, of the following described property situate in the State of Minnesota and County of Hennepin to-wit: The West One-half (W $\frac{1}{2}$) of the Southeast Quarter (SE $\frac{1}{4}$) of the Northeast Quarter (NE $\frac{1}{4}$) and the Southeast Quarter (SE $\frac{1}{4}$) of the Southwest Quarter (SW $\frac{1}{4}$) of the Northeast Quarter (NE $\frac{1}{4}$) and the East Three-Quarters (E $\frac{3}{4}$) of the Northeast Quarter (NE $\frac{1}{4}$) of the Southwest Quarter (SW $\frac{1}{4}$) of the Northeast Quarter (NE $\frac{1}{4}$) and the East Three-Quarters (E $\frac{3}{4}$) of the Southeast Quarter (SE $\frac{1}{4}$) of the Northwest Quarter (NW $\frac{1}{4}$) of the Northeast Quarter (NE $\frac{1}{4}$); all in Section Nine (9), Township Twenty-Seven (27) North, Range Twenty-four (24) West. Have caused the same to be surveyed and platted as "L.O. PETTIT'S BLOOMINGTON HOMES" and do hereby donate and dedicate to the public for the public use forever, the streets and avenues as shown on the annexed plat. In witness, whereof, we have hereunto set our hands and seals this ____ day of ____ A.D. 1947.

In Presence of:-

(SEAL)
(SEAL)

State of Minnesota }
County of Hennepin } ss. On this ____ day of ____ A.D. 1947, before me personally appeared Leander O. Pettit and Alice S. Pettit, his wife, to me known to be the persons described in and who executed the foregoing instrument and they acknowledged that they executed the same as their own free act and deed.

Notary Public, Hennepin County, Minnesota
My Commission Expires ____

State of Minnesota }
County of Hennepin } ss. I hereby certify that I have surveyed and platted the property described on this plat as "L.O. PETTIT'S BLOOMINGTON HOMES"; that this plat is a correct representation of said survey; that all distances are correctly shown on the plat in feet and decimals of a foot; that the monuments for guidance of future surveys have been correctly placed in the ground as shown on the plat; that the outside boundary lines are correctly designated on the plat; that the topography of the land is correctly shown on the plat; and that there are no wet lands or public highways to be designated other than as shown thereon.

Surveyor.

Above certificate subscribed and sworn to before me this ____ day of ____ A.D. 1947.

Notary Public, Hennepin County, Minnesota
My Commission Expires ____

Accepted and approved this ____ day of ____ A. D. 1947.

Approved as to form and execution this ____ day of ____ A.D. 1947.

County Surveyor.

Special Asst.
County Attorney.

This plat was approved and accepted by the Board of County Commissioners of Hennepin County, Minnesota, at a regular meeting thereof held this ____ day of ____ A.D. 1947.

County Auditor

by _____ Deputy

Recommended for approval this ____ day of ____ A.D. 1947.

The attached plat approved by the Planning and Zoning Commission of Bloomington Township, Minnesota, this ____ day of ____ A.D. 1947.

County Highway Engineer,
Hennepin County, Minnesota.

by _____ Chairman

by _____ Secretary

S. line of N $\frac{1}{2}$ of Sec. 9, T27, R24

E. line of W $\frac{1}{2}$ of SE $\frac{1}{4}$ of NE $\frac{1}{4}$ of Sec. 9, T27, R24