

KURTZ 2ND ADDITION

C. R. DOC. NO. K-46

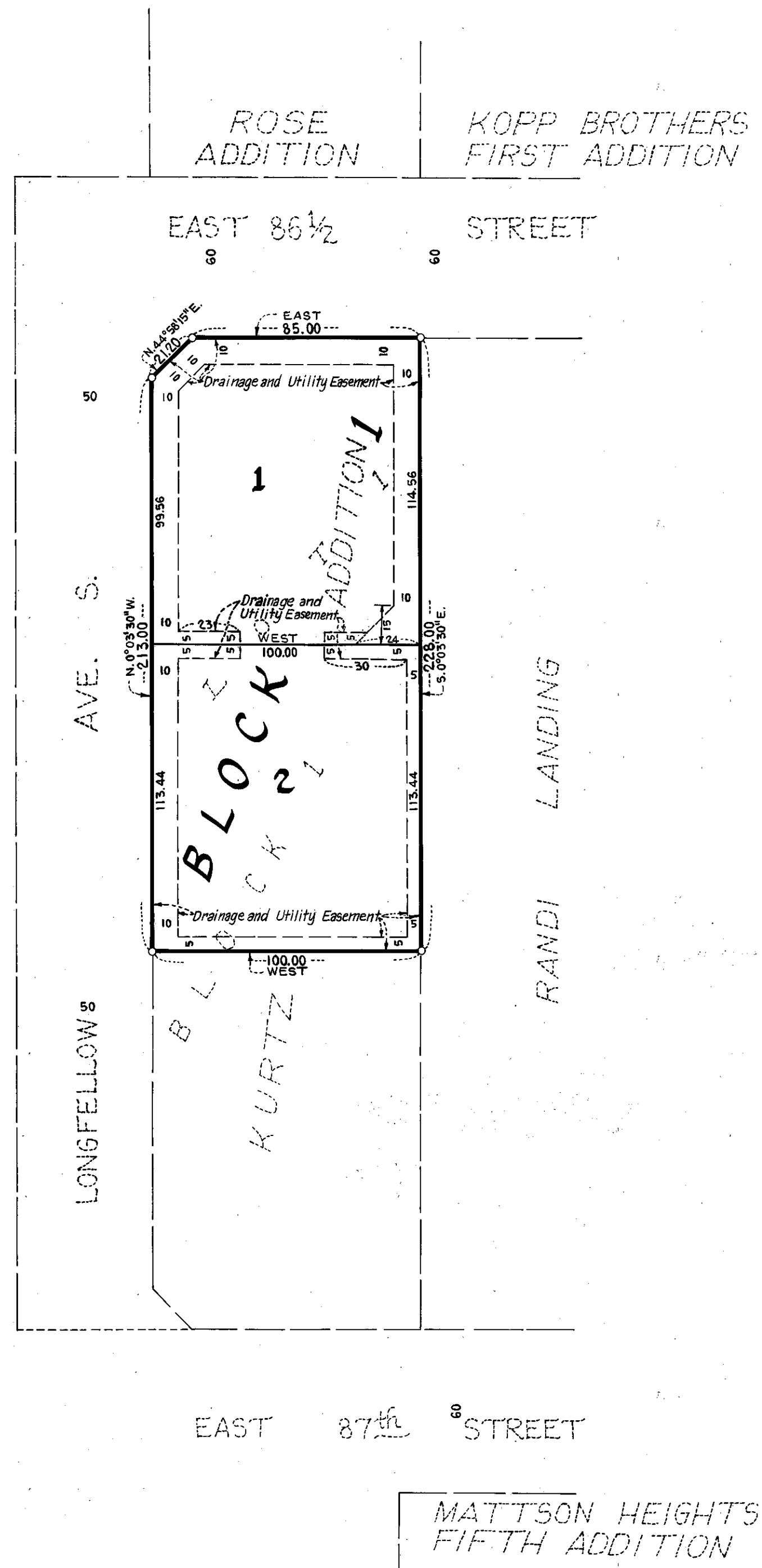

KNOW ALL MEN BY THESE PRESENTS: That Garld G. Kurtz and Sandra L. Kurtz, husband and wife, owners and proprietors, and Norwest Bank Minneapolis, National Association, a national banking association, mortgagee of the following described property situated in the County of Hennepin, State of Minnesota to wit:

Lot 1, Block 1, KURTZ ADDITION, according to the recorded plat thereof, Hennepin County, Minnesota.

Have caused the same to be surveyed and platted as KURTZ 2ND ADDITION and do hereby donate and dedicate to the public for public use forever the easements as shown on this plat for drainage and utility purposes only.

In witness whereof said Garld G. Kurtz and Sandra L. Kurtz have hereunto set their hands this 2nd day of December, 1987.

Garld G. Kurtz
Garld G. Kurtz
Sandra L. Kurtz
Sandra L. Kurtz

STATE OF MINNESOTA
COUNTY OF HENNEPIN

The foregoing instrument was acknowledged before me this 2nd day of December, 1987 by Garld G. Kurtz and Sandra L. Kurtz, husband and wife.

Patricia Parker
Notary Public, Hennepin County, Minnesota
My Commission Expires April 22, 1991

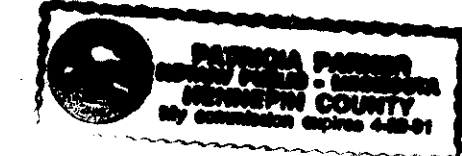

In witness whereof said Norwest Bank Minneapolis, National Association, has caused these presents to be signed by its proper officers this 28th day of December, 1987.

NORWEST BANK MINNEAPOLIS, NATIONAL ASSOCIATION

by Joseph W. Kapalka its Vice President

by Robert Shellen its Assistant Vice President

STATE OF MINNESOTA
COUNTY OF HENNEPIN

The foregoing instrument was acknowledged before me this 28th day of December, 1987 by Joseph W. Kapalka, Vice President and by F. Blake Shelton, Assistant Vice President of Norwest Bank Minneapolis, National Association on behalf of the association.

Edmund J. Collier
Notary Public, Hennepin County, Minnesota
My Commission Expires 4-15-93



I hereby certify that I have surveyed and platted the property described on this plat as KURTZ 2ND ADDITION; that this plat is a correct representation of said survey; that all distances are correctly shown in feet and hundredths of a foot; that all monuments have been correctly placed in the ground as shown; that the outside boundary lines are correctly designated; and that there are no wet lands or public highways to be designated.

James H. Parker
James H. Parker, Land Surveyor
Minnesota License Number 9235

STATE OF MINNESOTA
COUNTY OF HENNEPIN

The foregoing instrument was acknowledged before me this 17th day of November, 1987, by James H. Parker, Land Surveyor.

Patricia Parker
Notary Public, Hennepin County, Minnesota
My Commission Expires April 22, 1991

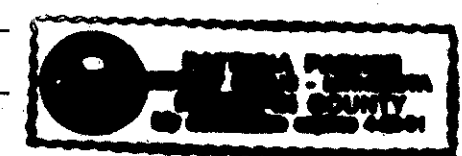

BLOOMINGTON, MINNESOTA

This plat of KURTZ 2ND ADDITION was approved and accepted by the City Council of Bloomington, Minnesota, at a regular meeting thereof held this ___ day of ___, A.D. 198__.

If applicable the written comments and recommendations of the Commissioner of Transportation and the County Highway Engineer have been received by the City or the prescribed 30 day period has elapsed without receipt of such comments and recommendations, as provided by Minnesota Statutes, Section 505.03, Subd. 2.

CITY COUNCIL OF BLOOMINGTON, MINNESOTA

By _____
Mayor

By _____
City Clerk

PROPERTY TAX AND PUBLIC RECORDS DEPARTMENT
HENNEPIN COUNTY, MINNESOTA

I hereby certify that taxes payable in 198__ and prior years have been paid for land described on this plat. Dated this ___ day of ___, 198__.

Dale G. Folstad, Hennepin County Auditor

By: _____, Deputy

SURVEY DIVISION, Hennepin County, Minnesota

Pursuant to Chapter 810, Minnesota Laws of 1969, this plat has been approved this ___ day of ___, 198__.

Bernard H. Larson, Hennepin County Surveyor

By: _____

COUNTY RECORDER, Hennepin County, Minnesota

I hereby certify that the within plat of KURTZ 2ND ADDITION was filed in this office this ___ day of ___, 198__ at ___ o'clock __.M.

R. Dan Carlson, County Recorder

By: _____, Deputy

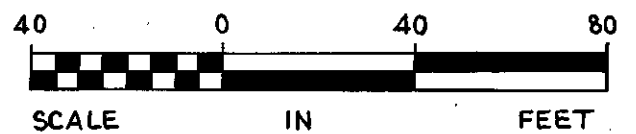

o DENOTES IRON MONUMENT.

BEARINGS SHOWN ARE ON ASSUMED BASIS.