

KRAMER ADDITION

VILLAGE OF BLOOMINGTON,

HENNEPIN COUNTY,

MINNESOTA

A. GEORGE E. HOPKINS
Civil Engineer and Surveyor

KNOW ALL MEN BY THESE PRESENTS: That we, Edward A. Kramer and Violet Kramer, his wife, and the Land Holding Company, a co-partnership consisting of O.B. Thompson and Dennis O. Thompson, owners and proprietors of the following described property situated in the County of Hennepin, State of Minnesota to-wit: -

The East One-half (E 1/2) of the Southwest Quarter (SW 1/4) of the Northeast Quarter (NE 1/4) of Section Five (5), Township Twenty-seven (27), Range Twenty-four (24), Hennepin County, Minnesota, except the North One Hundred Forty-five and Two Tenths (145.2) feet of the East Three Hundred (300) feet thereof.

Have caused the same to be surveyed and platted as KRAMER ADDITION and do hereby donate and dedicate to the public for the public use forever, the Streets and Avenues as shown on the annexed plat, and also subject to the utility and drainage easements as shown on the annexed plat. In witness whereof, we have hereunto set our hands and seals on this _____ day of _____ 1955 A.D.

In Presence of: -

Signed: -

EDWARD A. KRAMER

VIOLET KRAMER

O.B. THOMPSON

DENNIS O. THOMPSON

STATE OF MINNESOTA }
COUNTY OF HENNEPIN } ss

On this _____ day of _____ 1955 A.D., before me, a Notary Public within and for said County and State, personally appeared Edward A. Kramer and Violet Kramer, his wife, to me personally known to be the persons described in and who executed the foregoing instrument and said Edward A. Kramer and Violet Kramer, his wife, acknowledge such to be their own free act and deed.

Notary Public, Hennepin County, Minnesota _____

My Commission Expires _____

STATE OF MINNESOTA }
COUNTY OF HENNEPIN } ss

On this _____ day of _____ 1955 A.D., before me, a Notary Public within and for said County and State, personally appeared O.B. Thompson and Dennis O. Thompson, to me personally known to be the persons described in and who executed the foregoing instrument and said O.B. Thompson and Dennis O. Thompson, acknowledge such to be their own free act and deed.

Notary Public, Hennepin County, Minnesota _____

My Commission Expires _____

I do hereby certify that I have surveyed and platted the property described on this plat as KRAMER ADDITION, that this plat is a correct representation of said survey; that all distances are correctly shown on the plat in feet and decimals of a foot; that the monuments for the guidance of future surveys have been correctly placed in the ground as shown on the plat; that the outside boundary lines are correctly designated on the plat; that the topography of the land is correctly shown on the plat, and that there are no wet land or public highway to be designated on the plat other than are shown thereon.

LAND SURVEYOR - MINNESOTA REGISTRATION NO. 3116

STATE OF MINNESOTA }
COUNTY OF HENNEPIN } ss

The above certificate was subscribed and sworn to before me, a Notary Public within for said County and State, on this _____ day of _____ 1955 A.D.

Notary Public, Hennepin County, Minnesota _____

My Commission Expires _____

This plat was checked and approved on this _____ day of _____ 1955 A.D. - _____
Hennepin County Surveyor

The annexed plat was approved and accepted by the Village Council of Bloomington, Minnesota, at a regular meeting thereof held this _____ day of _____ 1955 A.D.

By _____
Mayor

By _____
Village Clerk

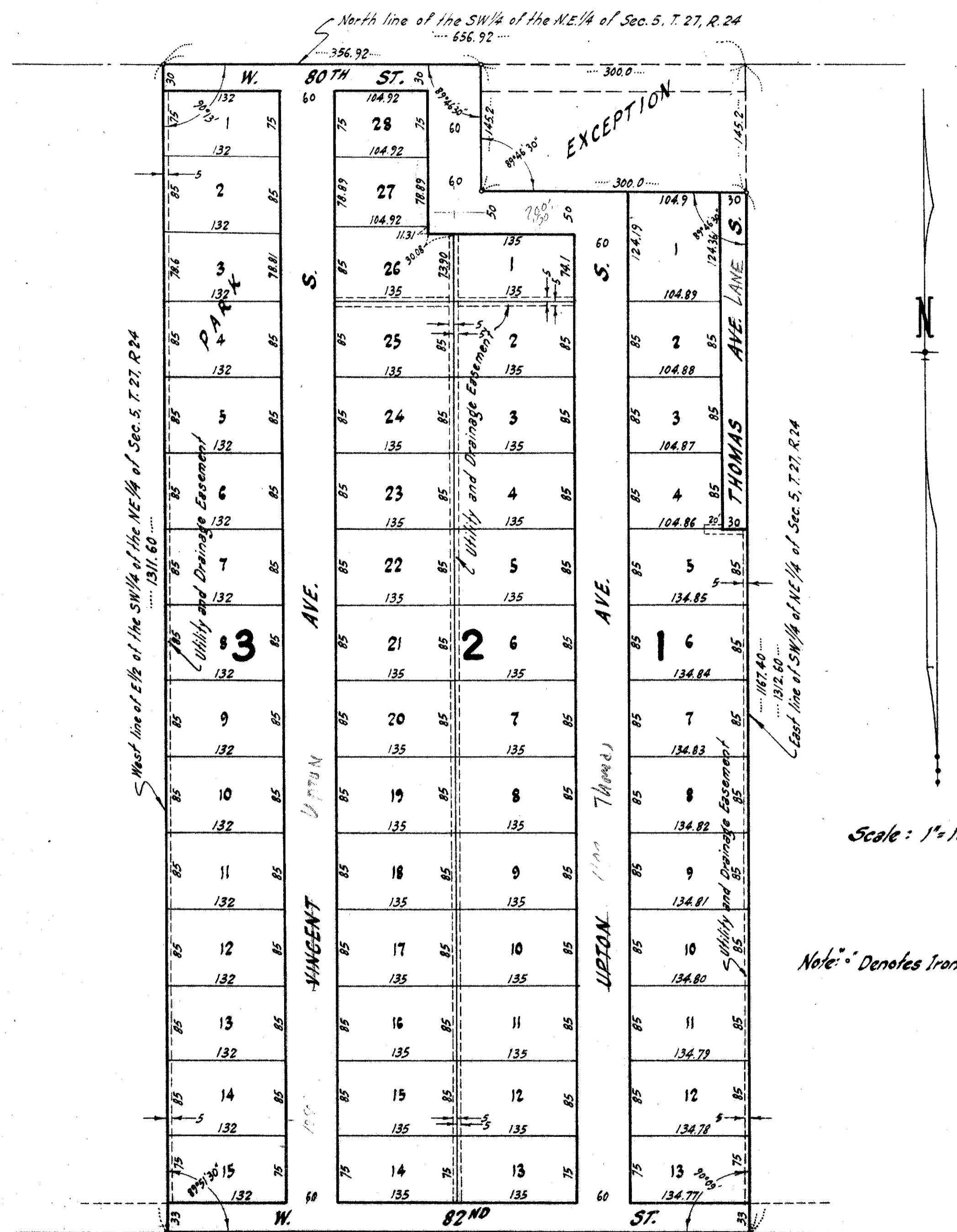

Scale: 1" = 100'

Note: * Denotes Iron Monument

LAKEVIEW

HIGHLANDS

2ND ADD.