

KING ADDITION

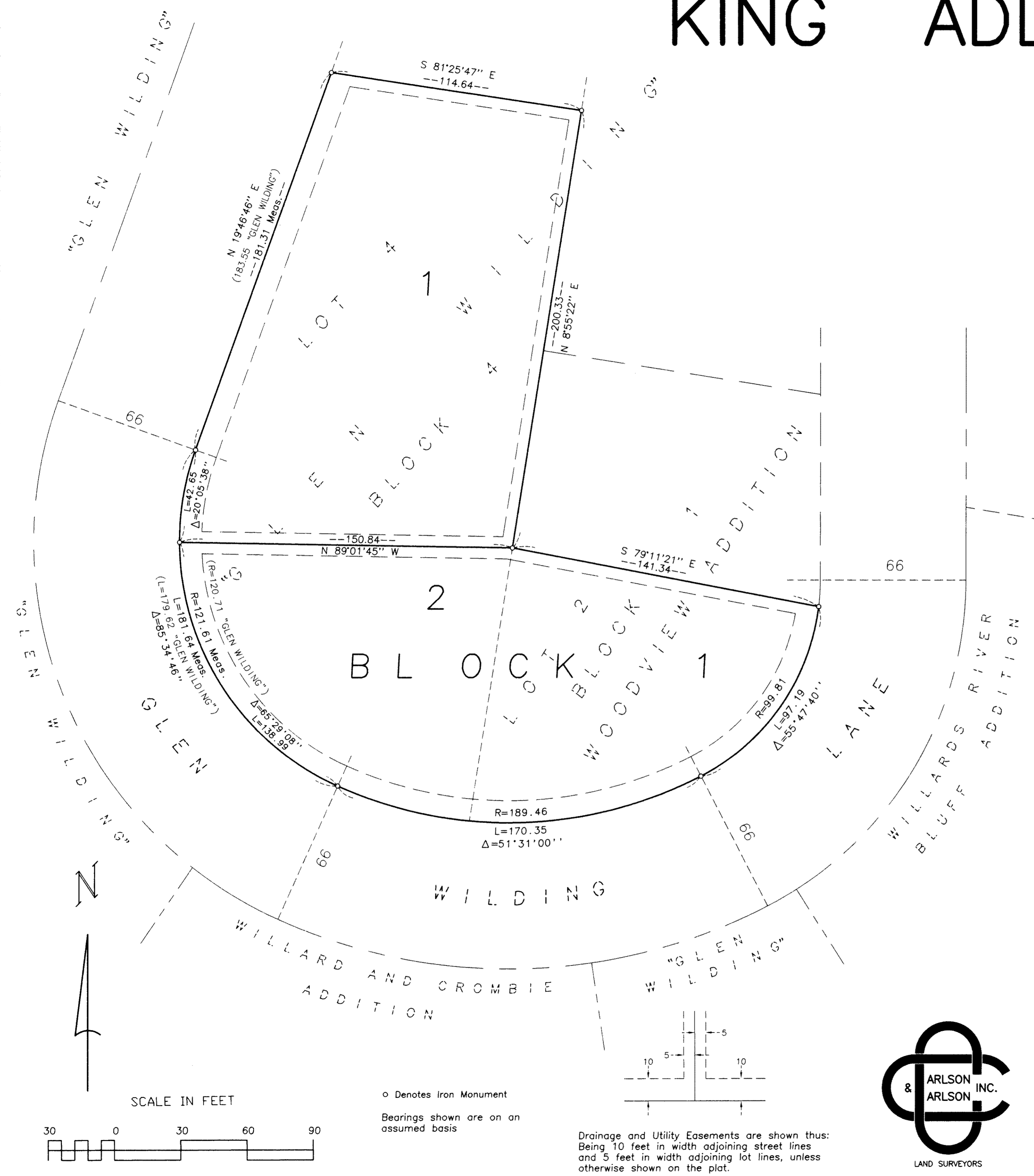

KNOW ALL MEN BY THESE PRESENTS:
That James M. King, trustee, under the James M. King Living Trust dated October 12, 1994, owner and proprietor of the following described property situated in the County of Hennepin and State of Minnesota to wit:

Lot 4, Block 4, "Glen Wilding"

Also that James M. Koleske and Jean A. Koleske, husband and wife, owners and proprietors of the following described property situated in the County of Hennepin and State of Minnesota to wit:

Lot 2, Block 1, Woodview Addition

Have caused the same to be surveyed and platted as KING ADDITION and do hereby donate and dedicate to the public for public use forever the Easements for utility and drainage purposes as shown on the plat. In witness whereof said James M. King, trustee, under the James M. King Living Trust dated October 12, 1994, has hereunto set his hand this 14th day of DEC., 1999. In witness whereof said James M. Koleske and Jean A. Koleske, husband and wife, have here unto set their hands this 14th day of DEC., 1999.

JAMES M. KING, TRUSTEE, UNDER THE JAMES M. KING LIVING TRUST DATED OCTOBER 12, 1994

by James M. King Trustee
James M. King

SIGNED: by James M. Koleske by Jean A. Koleske
James M. Koleske Jean A. Koleske

STATE OF MINNESOTA COUNTY OF HENNEPIN The foregoing instrument was acknowledged before me this 14th day of DEC., 1999 by James M. King, trustee, under the James M. King Living Trust dated October 12, 1994, on behalf of said trust.

Joseph H. Couture
Notary Public, Hennepin County, Minnesota
My commission expires 1-31-2005

STATE OF MINNESOTA COUNTY OF HENNEPIN The foregoing instrument was acknowledged before me this 14th day of DEC., 1999 by James M. Koleske and Jean A. Koleske, husband and wife.

Joseph H. Couture
Notary Public, Hennepin County, Minnesota
My commission expires 1-31-2005

I hereby certify that I have surveyed and platted the property described on this plat as KING ADDITION; that this plat is a true and correct representation of said survey, that all distances are correctly shown on the plat in feet and hundredths of a foot; that all monuments have been correctly placed in the ground as shown; that the outside boundary lines are correctly designated on this plat and that there are no wet lands as defined in Minnesota Statutes Sec. 505.02, Subd. 1 or public highways to be designated on this plat.

Larry R. Couture
Larry R. Couture, Land Surveyor
Minnesota License No. 9018

STATE OF MINNESOTA COUNTY OF HENNEPIN The foregoing instrument was acknowledged before me this 9th day of December, 1999, by Larry R. Couture, Land Surveyor.

Joseph H. Couture
Notary Public, Hennepin County, Minnesota
My commission expires 1-31-2005

BLOOMINGTON, MINNESOTA This plat of KING ADDITION was approved and accepted by the City Council of the City of Bloomington, Minnesota, at a regular meeting thereof held this _____ day of _____, 1999. If applicable the written comments and recommendations of the Commissioner of Transportation and the County Highway Engineer have been received by the City or the prescribed 30 day period has elapsed without receipt of such comments or recommendations, as provided by Minnesota Statutes, Section 505.03, Subdivision 2.

CITY COUNCIL OF THE CITY OF BLOOMINGTON, MINNESOTA
by _____ Mayor by _____ Manager

TAXPAYER SERVICES DEPARTMENT, Hennepin County, Minnesota I hereby certify that taxes payable in _____ and prior years have been paid for lands described on this plat. Dated this _____ day of _____, 1999.

Patrick H. O'Connor, Hennepin County Auditor by _____ Deputy

SURVEY DIVISION, Hennepin County, Minnesota Pursuant to MINN. STAT. Sec. 383B.565 (1969), this plat has been approved this _____ day of _____, 1999.

Gary F. Caswell, Hennepin County Surveyor by _____

REGISTRAR OF TITLES, Hennepin County, Minnesota I hereby certify that the within plat of KING ADDITION was filed in this office this _____ day of _____, 1999, at _____ o'clock _____ M.

Michael H. Cunniff, Registrar of Titles by _____ Deputy

