

KENMARE SHORES PLAT TWO

• DENOTES IRON MONUMENT FOUND
 ○ DENOTES IRON MONUMENT SET
 ORIENTATION OF THIS BEARING SYSTEM IS BASED ON AN ASSUMED DATUM

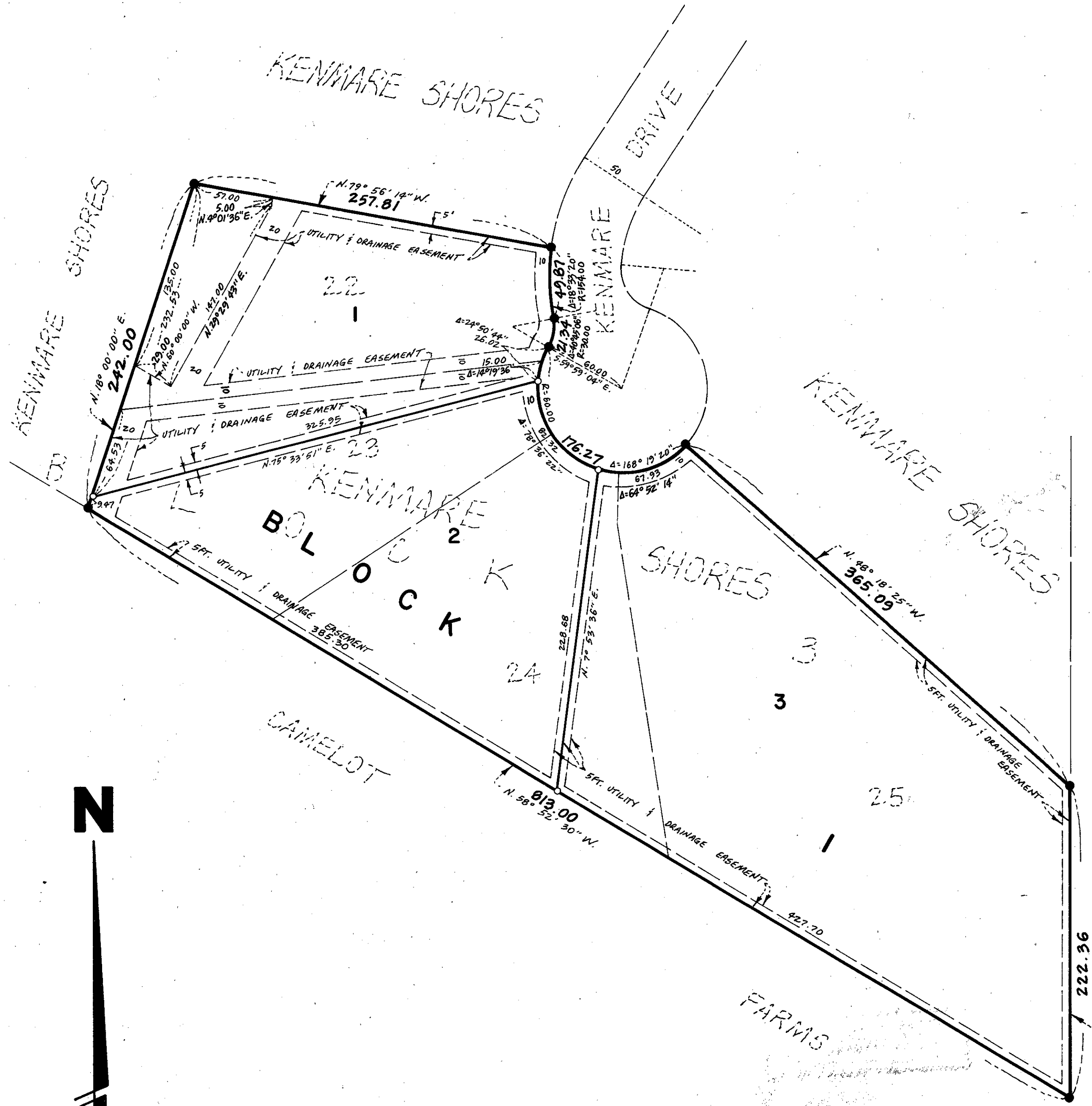

KNOW ALL MEN BY THESE PRESENTS: That Joel A. Elftmann and Mary Ann Elftmann, husband and wife, owners and proprietors of the following described property situated in the County of Hennepin, Minnesota, to wit:

Lot 22, Block 3, KENMARE SHORES.

Also Wayne H. Miller, single, owner and proprietor of the following described property situated in the County of Hennepin, to wit:

Lots 23 and 24, Block 3, KENMARE SHORES.

Also Douglas A. Greven and Carol L. Greven, husband and wife, owners and proprietors, of the following described property situated in the County of Hennepin, Minnesota, to wit:

Lot 25, Block 3, KENMARE SHORES.

Have caused the same to be surveyed and platted as KENMARE SHORES PLAT TWO and do hereby donate and dedicate to the public, for public use forever, the easements for utility and drainage purposes as shown on the plat. In witness whereof said Joel A. Elftmann and Mary Ann Elftmann, husband and wife, have hereunto set their hands this 17th day of November, 1992. In witness whereof Wayne H. Miller, single, has hereunto set his hand this 17th day of November, 1992. In witness whereof said Douglas A. Greven and Carol L. Greven, husband and wife, have hereunto set their hands this 17th day of November, 1992.

Signed: Joel A. Elftmann Mary Ann Elftmann
 Joe A. Elftmann Mar. Ann Elftmann
 Signed: Wayne H. Miller
 Wayne H. Miller
 Signed: Douglas A. Greven Carol L. Greven
 Douglas A. Greven Carol L. Greven

State of Minnesota
 County of Hennepin The foregoing instrument was acknowledged before me this 17th day of November, 1992, by Joel A. Elftmann and Mary Ann Elftmann, husband and wife.

Carrie L. Bazella
 Notary Public, Hennepin County, Minnesota
 My Commission Expires 1/15/97

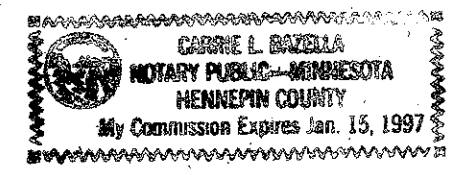

State of Minnesota
 County of Hennepin The foregoing instrument was acknowledged before me this 17th day of November, 1992, by Wayne H. Miller, single.

Carrie L. Bazella
 Notary Public, Hennepin County, Minnesota
 My Commission Expires 1/15/97

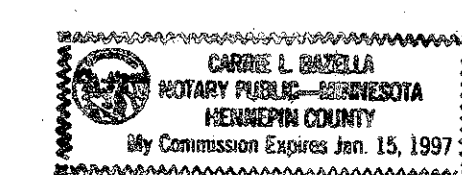

State of Minnesota
 County of Hennepin The foregoing instrument was acknowledged before me this 17th day of November, 1992, by Douglas A. Greven and Carol L. Greven, husband and wife.

Carrie L. Bazella
 Notary Public, Hennepin County, Minnesota
 My Commission Expires 1/15/97

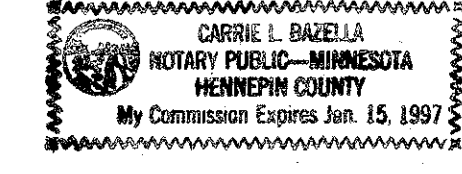

I hereby certify that I have surveyed and platted the property described on this plat as KENMARE SHORES PLAT TWO; that this plat is a correct representation of said survey; that the distances are correctly shown on said plat in feet and hundredths of a foot; that all monuments have been correctly placed in the ground as shown or will be placed as required by the local governmental unit; that the outside boundary lines are correctly designated; and that there are no wetlands to be designated on said plat.

Arthur E. Ostlund
 Arthur E. Ostlund, Licensed Land Surveyor
 Minnesota License No. 6122

State of Minnesota
 County of ANOKA The foregoing surveyor's certificate was acknowledged before me this 14 day of OCTOBER, 1992, by Arthur E. Ostlund, Licensed Land Surveyor.

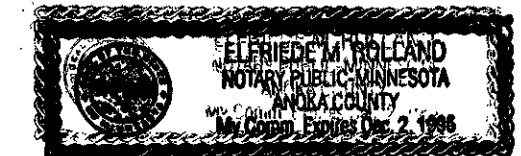

Elfrida M. Rolland
 Notary Public, ANOKA County, Minnesota
 My Commission Expires 12-2-96

BLOOMINGTON, MINNESOTA
 This plat of KENMARE SHORES PLAT TWO was approved and accepted by the City Council of Bloomington, Minnesota at a regular meeting thereof held this _____ day of _____, 199____. If applicable, the written comments and recommendations of the Commissioner of Transportation and the County Highway Engineer have been received by the City or the prescribed 30 day period has elapsed without receipt of such comments and recommendations, as provided by Minnesota Statutes Section 505.03, Subdivision 2.

CITY COUNCIL OF BLOOMINGTON, MINNESOTA
 By _____ Mayor By _____ Manager

PROPERTY TAX AND PUBLIC RECORDS DEPARTMENT, Hennepin County, Minnesota
 I hereby certify that taxes payable in _____ and prior years have been paid for land described on this plat.
 Dated this _____ day of _____, 199____.

 Hennepin County Auditor By _____ Deputy

SURVEY DIVISION, Hennepin County, Minnesota
 Pursuant to Minn. Stat. Sec. 383B.565 (1969), this plat has been approved this _____ day of _____, 199____.

Benard H. Larson, Hennepin County Surveyor By _____

Registrar of Titles, Hennepin County, Minnesota
 I hereby certify that the within plat of KENMARE SHORES PLAT TWO was filed for records in the office this _____ day of _____, 199____, at _____ o'clock _____ M.

R. Dan Carlson, Registrar of Titles By _____ Deputy