

KELLY FIELD

C.R. DOC. NO.

KNOW ALL PERSONS BY THESE PRESENTS That Shelley S. Kelly, and James Wadsworth, wife and husband, and Katharine S. Kelly, and Butch E. Roy, wife and husband fee owners of the following described property situated in the County of Hennepin, State of Minnesota, to wit:

Lot 2, Block 1, NORMAN RIDGE, Hennepin County, Minnesota,

Have caused the same to be surveyed and platted as KELLY FIELD and do hereby donate and dedicate to the public for the public use forever the drainage and utility easements as shown on the plat.

In witness whereof said Shelley S. Kelly, and James Wadsworth, wife and husband, have here onto set their hands this 27th day of November, 2006.

Shelley S. Kelly
Shelley S. Kelly
James Wadsworth
James Wadsworth

STATE OF Minnesota
COUNTY OF Hennepin

The foregoing instrument was acknowledged before me this 27th day of November, 2006, by Shelley S. Kelly, and James Wadsworth, wife and husband.

Steven K. Jorschum
Notary Public, Hennepin County, Minnesota
My Commission Expires Jan 31, 2010

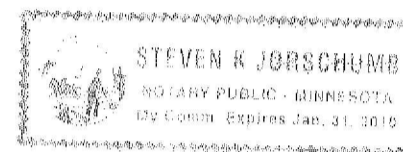

In witness whereof said Katharine S. Kelly, and Butch E. Roy, wife and husband, have here onto set their hands this 27th day of November, 2006.

Katharine S. Kelly
Katharine S. Kelly
Butch E. Roy
Butch E. Roy

STATE OF Minnesota
COUNTY OF Hennepin

The foregoing instrument was acknowledged before me this 27th day of November, 2006, by Katharine S. Kelly, and Butch E. Roy, wife and husband.

Steven K. Jorschum
Notary Public, Hennepin County, Minnesota
My Commission Expires Jan 31, 2010

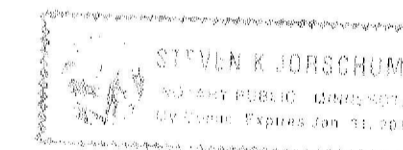

I hereby certify that I have surveyed and platted the land described on this plat as KELLY FIELD; that this plat is a correct representation of the survey; that all distances are correctly shown on the plat in feet and hundredths of a foot; that all monuments have been correctly placed in the ground as shown; that the outside boundary lines are correctly designated on the plat and that there and that there are no wet lands as defined in Minnesota Statutes 505.02 Subd. 1 or public highways to be designated.

Daniel L. Thurmes
Daniel L. Thurmes, Land Surveyor
Minnesota License No. 25718

STATE OF MINNESOTA
COUNTY OF Hennepin

The foregoing Surveyor's Certificate was acknowledged before me this 6th day of November, 2006, by Daniel L. Thurmes, Land Surveyor.

Connie J. Villa
Notary Public, Hennepin County, Minnesota
My Commission Expires Jan 31, 2010



CITY OF BLOOMINGTON, MINNESOTA

This plat of KELLY FIELD was approved and accepted by the City Council of the City of Bloomington, Minnesota at a regular meeting thereof held this ___ day of _____, 200___. If applicable, the written comments and recommendations of the Commissioner of Transportation and the County Highway Engineer have been received by the City or the prescribed 30 day period has elapsed without receipt of such comments and recommendations, as provided by Minn. Statutes Section 505.03, Subd. 2.

CITY COUNCIL OF BLOOMINGTON, MINNESOTA

By _____, Mayor By _____, City Manager

TAXPAYER SERVICES DEPARTMENT
Hennepin County, Minnesota

I hereby certify that taxes payable in 200___ and prior years have been paid for land described on this plat. Dated this _____ day of _____, 200___.

Jill L. Alverson, Hennepin County Auditor; By _____, Deputy

SURVEY DIVISION, Hennepin County, Minnesota

Pursuant to Minnesota Statutes Section 383B.565 (1969) this plat has been approved this _____ day of _____, 200___.

William P. Brown, County Surveyor; By _____

COUNTY RECORDER, Hennepin County, Minnesota

I hereby certify that the within plat KELLY FIELD was filed in this office this _____ day of _____, 200___, at _____ o'clock _____ M.

Michael H. Cunniff, County Recorder;

By _____, Deputy.

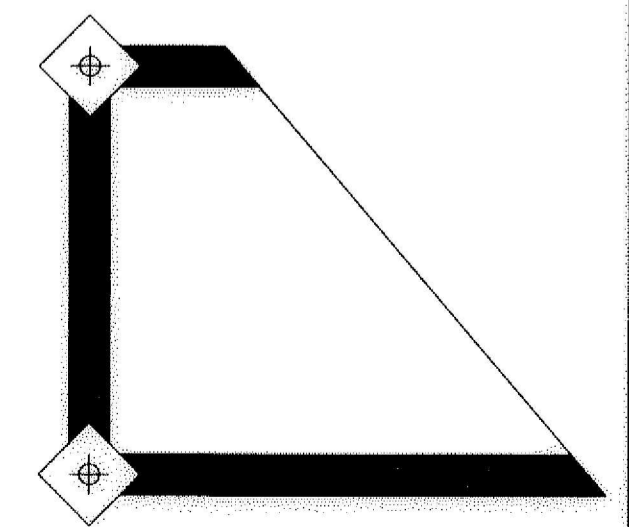

CORNERSTONE
LAND SURVEYING, INC

KELLY FIELD

C.R. DOC. NO.

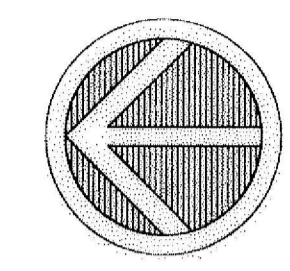
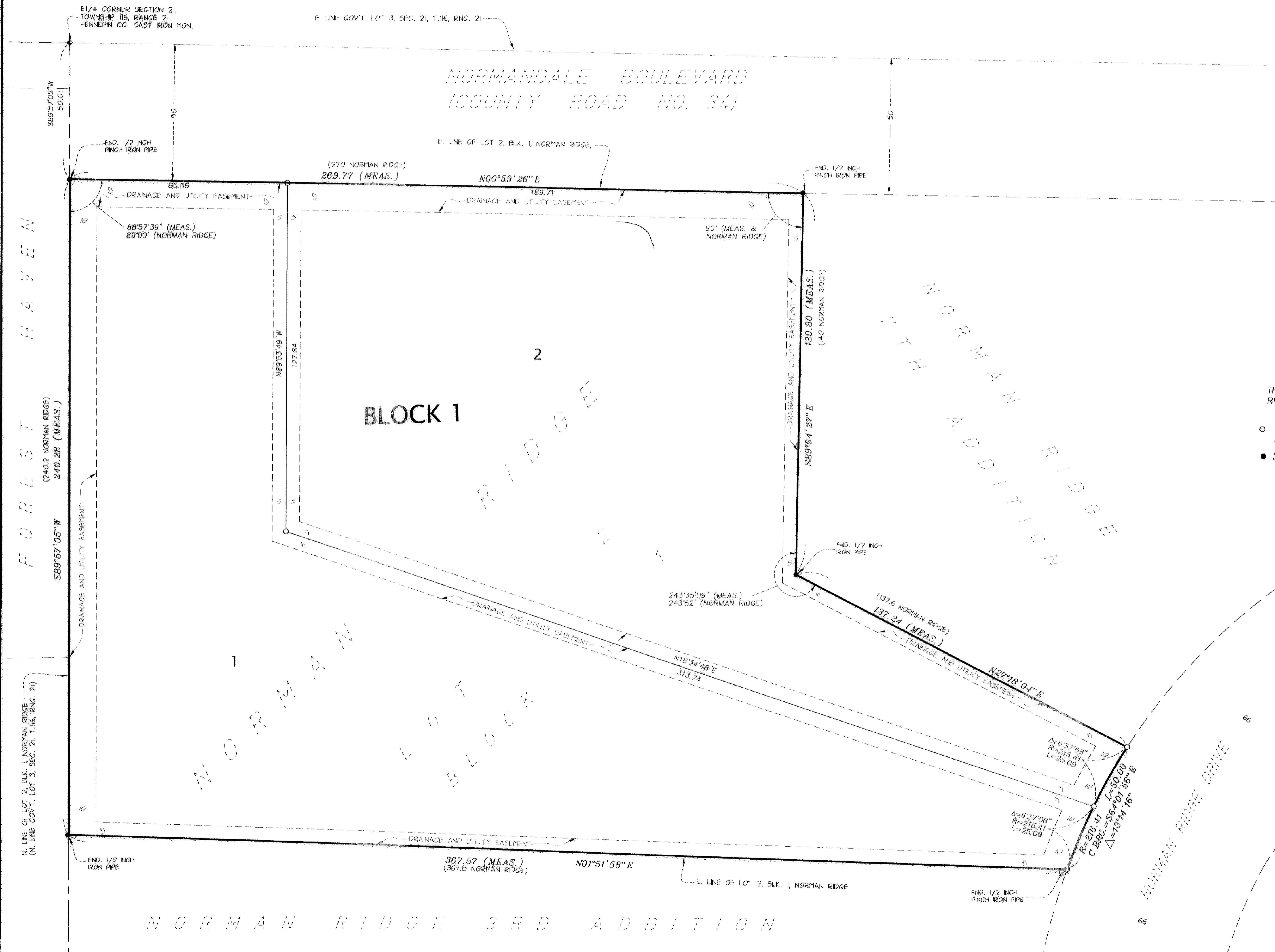

NORTH

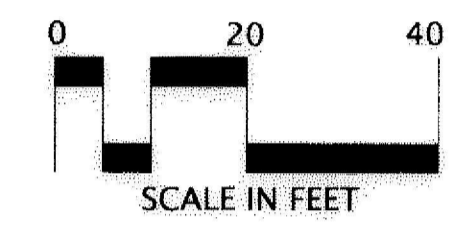

The north line of Lot 2, Block 1, NORMAN RIDGE is assumed to bear S89°57'05\"W

- Denotes 1/2 inch iron pipe set marked RLS 25718
- Denotes found 1/2 inch iron monument

