

JOSTEN'S 2ND ADDITION

R.T. DOC. NO. _____

C.E. COULTER & ASSOCIATES, INC.
LAND SURVEYORS

KNOW ALL MEN BY THESE PRESENTS: That Jostens, Inc., a Minnesota corporation, owner and proprietor of the following described property situated in the County of Hennepin, State of Minnesota, to wit:

That part of the North 300.00 feet of Outlot C, NORMANVILLE OFFICE PARK 1ST ADDITION, according to the recorded plat thereof on file and of record in the office of the Registrar of Titles, County of Hennepin, Minnesota lying Easterly of the Southerly extension of the centerline of Yosemite Avenue South as platted in NORMAN CENTER, INC., according to the plat thereof on file and of record in the office of the County Recorder in and for said Hennepin County;

That part of vacated West 82nd Street as dedicated in the plat of JOSTEN'S ADDITION, according to the plat thereof on file and of record in the office of the Registrar of Titles, County of Hennepin, lying East of the Southerly extension of the Westerly line of Lot 1, Block 1, said JOSTEN'S ADDITION, and lying West of the Southerly extension of the Easterly line of Lot 2, said Block 1.

Has caused the same to be surveyed and platted as JOSTEN'S 2ND ADDITION and does hereby donate and dedicate to the public for the public use forever the Drive, Road, Street and drainage and utility easements as shown on this plat.

In witness whereof said Jostens, Inc., the above mentioned corporation has caused these presents to be signed by its proper officers and its corporate seal to be hereunto affixed this 15th day of April, 1980.

Signed: Jostens, Inc.
By Don C. Lein, Its Vice President
By O. E. Fisher, Its Vice President

STATE OF MINNESOTA)
COUNTY OF HENNEPIN
The foregoing instrument was acknowledged before me this 15th day of April, 1980, by Don C. Lein
Vice President and O. E. Fisher, Vice President of Jostens, Inc., a Minnesota corporation, on behalf of the corporation.

Martha M. Lick
Notary Public, Hennepin County, Minnesota
My commission expires July 12, 1984

I hereby certify that I have surveyed and platted the property described on this plat as JOSTEN'S 2ND ADDITION; that this plat is a correct representation of said survey; that all distances are correctly shown in feet and hundredths of a foot; that all monuments have been correctly placed in the ground as shown; that the outside boundary lines are correctly designated.

John A. Peterson
John A. Peterson, Registered Land Surveyor
Minnesota Registration No. 6267

STATE OF MINNESOTA)
COUNTY OF HENNEPIN)
The foregoing instrument was acknowledged before me this 15th day of April, 1980 by
John A. Peterson, Land Surveyor.

Frank R. Lenz, Jr.
Notary Public, Hennepin County, Minnesota
My commission expires July 12, 1986

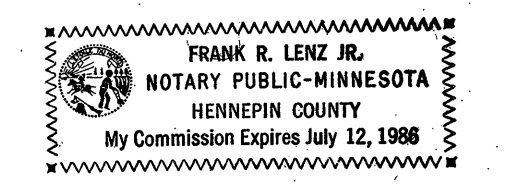

BLOOMINGTON, MINNESOTA
This plat of JOSTEN'S 2ND ADDITION was approved and accepted by the City Council of the City of Bloomington, Minnesota, at a regular meeting thereof held this _____ day of _____ 1980.

CITY COUNCIL OF THE CITY OF BLOOMINGTON, MINNESOTA
By _____ Mayor
By _____ Manager

FINANCE DIVISION, Hennepin County, Minnesota
I hereby certify that there are no delinquent taxes for all years prior to _____ for land described on this plat. Dated this _____ day of _____ 1980.

Vernon T. Hoppe, Director, By _____ Tax Clerk

SURVEY DIVISION, Hennepin County, Minnesota
Pursuant to Chapter 810, Minnesota Laws of 1969, this plat has been approved this _____ day of _____ 1980.

Robert L. Bakka
Hennepin County Surveyor By _____

REGISTRAR OF TITLES, Hennepin County, Minnesota
I hereby certify that the within plat of JOSTEN'S 2ND ADDITION was filed in this office this _____ day of _____ 1980 at _____ o'clock _____ M.

R. Dan Carlson, Registrar of Titles, By _____ Deputy

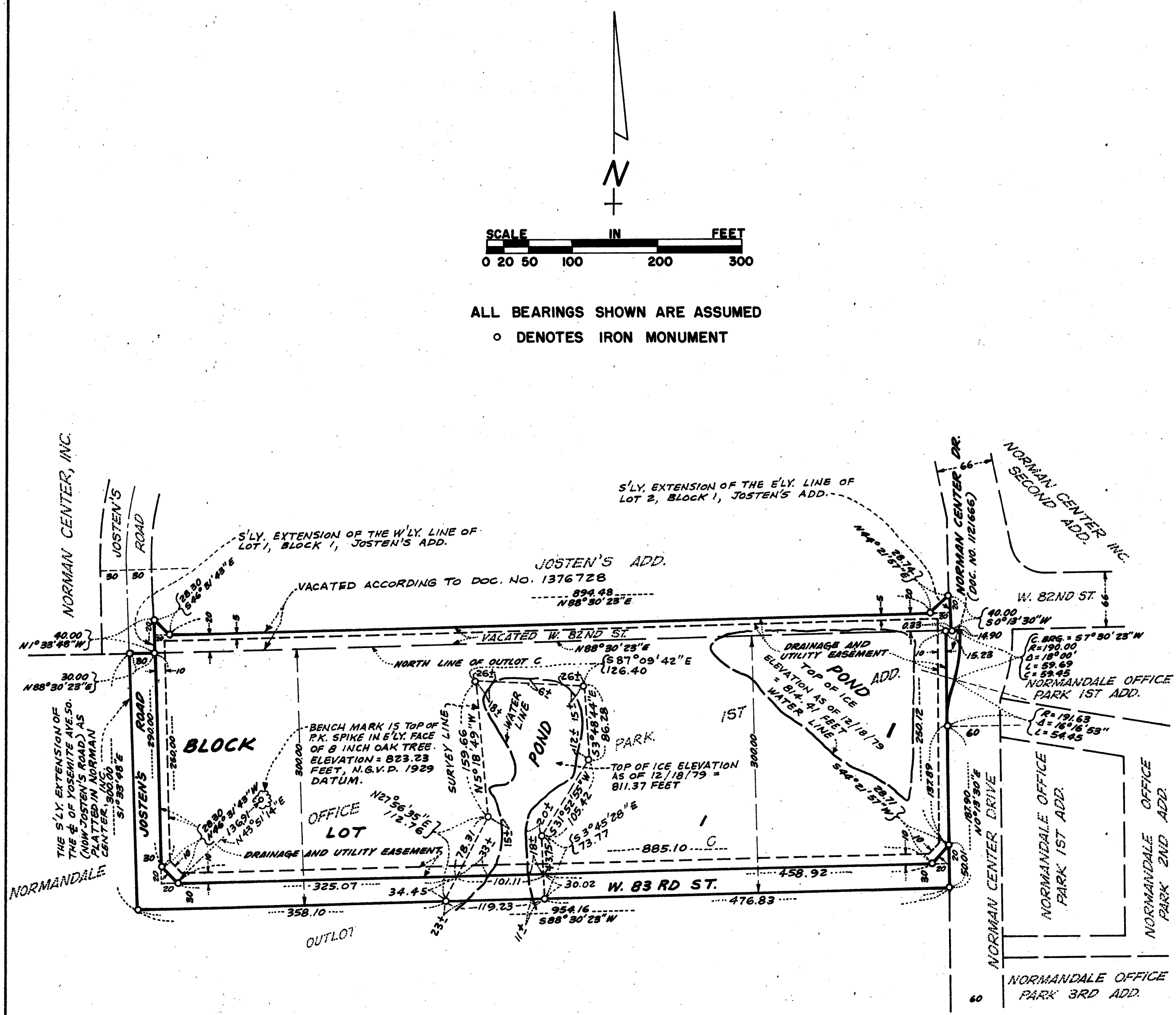

ALL BEARINGS SHOWN ARE ASSUMED
O DENOTES IRON MONUMENT