

JOSEPH ADDITION

o Denotes Iron Monument

PARKER ENGINEERING, INC.
SURVEYOR

Bearings shown are assumed

MAY, 1971

Scale: 1 inch equals 30 feet

Utility and Drainage Easements shown thus, being 5 feet on each side of Lot line, unless otherwise shown on the plat.

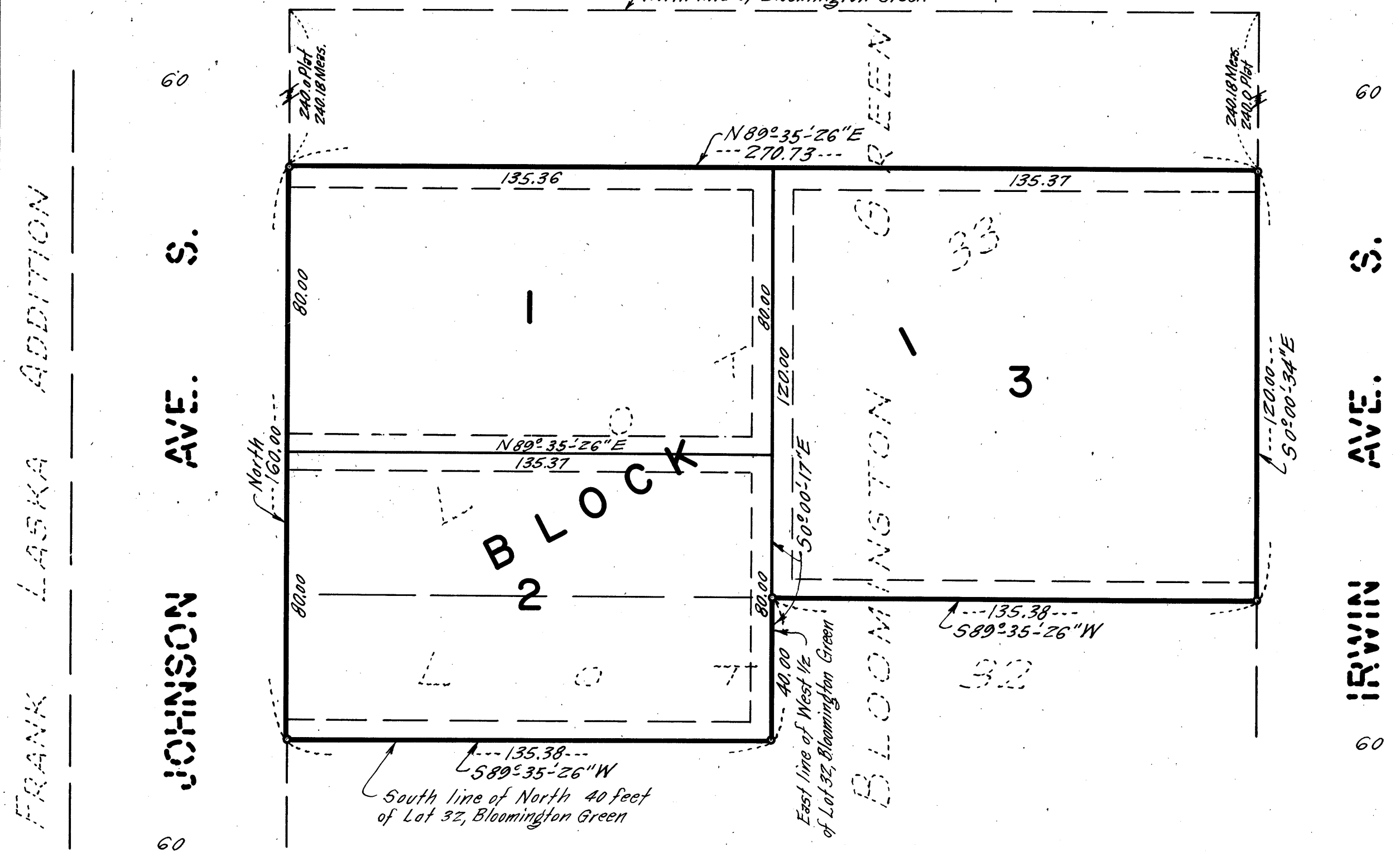

Know all men by these presents that Joseph A. Murashie and Mary E. ^{Murashie} his wife, owners and proprietors of the following described property situate in the State of Minnesota and County of Hennepin to wit: Lot 33 and the North 40 feet of the West half of Lot 32, Bloomington Green. Have caused the same to be surveyed and platted as JOSEPH ADDITION and do hereby donate and dedicate to the public for public use forever the Easements for utility and drainage purposes as shown on the plat. In witness whereof we have hereunto set our hands and seals this _____ day of _____ A.D. 1971.

In presence of:-
Madeline Jimian

Signed:-
Joseph A. Murashie (seal)
Mary E. Murashie (seal)

STATE OF MINNESOTA) COUNTY OF HENNEPIN) S.S. On this _____ day of _____ A.D. 1971, before me a Notary Public, personally appeared Joseph A. Murashie and Mary E. ^{his} wife, to me known to be the persons described in and who executed the foregoing instrument, and they acknowledged that they executed the same as their own free act and deed.

AL BERGSTEN
Notary Public, Hennepin County, Minn.
My Commission Expires Oct. 15, 1972
AL BERGSTEN
Notary Public, Hennepin County, Minnesota
My Commission Expires Oct 15, 1971

I hereby certify that I have surveyed and platted the property described on this plat as JOSEPH ADDITION; that this plat is a correct representation of said survey; that all distances are correctly shown on the plat in feet and decimals of a foot; that all monuments have been correctly placed in the ground as shown; that the outside boundary lines are correctly designated on the plat and that there are no wet lands or public highways to be designated on said plat.

Clay H. Parker
Surveyor-Minnesota Registration No. 2055

STATE OF MINNESOTA) COUNTY OF HENNEPIN) S.S. The Surveyor's certificate was subscribed and sworn to before me, a Notary Public, this _____ day of _____ A.D. 1971.

AL BERGSTEN
Notary Public, Hennepin County, Minn.
My Commission Expires Oct. 15, 1972
AL BERGSTEN
Notary Public, Hennepin County, Minnesota
My commission expires Oct 15, 1971

This plat of JOSEPH ADDITION was approved and accepted by the City Council of Bloomington, Minnesota, at a regular meeting thereof held this 24th day of MAY A.D. 1971.

CITY COUNCIL OF BLOOMINGTON, MINNESOTA
by _____ Mayor
by _____ Clerk

The boundaries of this plat and the boundaries of the block therein have been mathematically checked and approved. No determination has been made to ascertain that the legal description agrees with said plat. Dated this _____ day of _____ A.D. 1971.

Elmer J. Peterson, Hennepin County Surveyor