

# JOHN ALLEN HAASE ADDITION

• DENOTES IRON MONUMENT  
SCALE: 1 inch = 40 feet  
AUGUST 1970

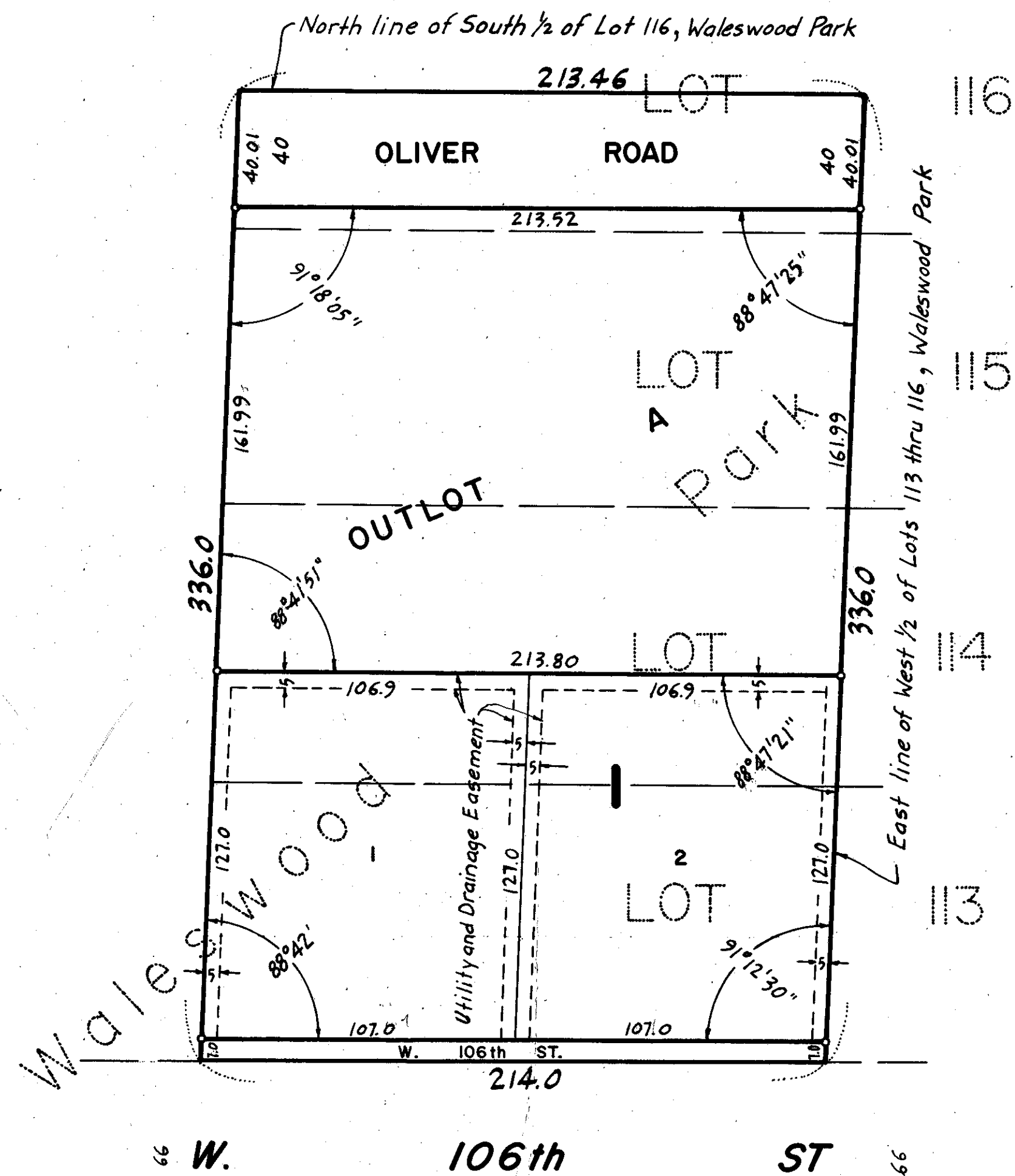

KNOW ALL MEN BY THESE PRESENTS: That John Allen Haase and Ruth Carolyn Haase, his wife, owners and proprietors of the following described property situate in the County of Hennepin and State of Minnesota, to wit:

The West 1/2 of Lot 113, the West 1/2 of Lot 114, the West 1/2 of Lot 115 and the West 1/2 of the South 1/2 of Lot 116, Waleswood Park.

Have caused the same to be surveyed and platted as JOHN ALLEN HAASE ADDITION and do hereby donate and dedicate to the public for public use forever the street and road and the easements for utility and drainage purposes as shown on this plat.

In witness whereof John Allen Haase and Ruth Carolyn Haase, his wife, have hereunto set their hands and seals this \_\_\_\_\_ day of \_\_\_\_\_ A.D.1970.

In presence of:

Signed:

\_\_\_\_\_ and \_\_\_\_\_ as to \_\_\_\_\_  
John Allen Haase

\_\_\_\_\_ and \_\_\_\_\_ as to \_\_\_\_\_  
Ruth Carolyn Haase

State of Minnesota  
County of Hennepin

On this \_\_\_\_\_ day of \_\_\_\_\_ A.D.1970, before me, a Notary Public, within and for said County, personally appeared John Allen Haase and Ruth Carolyn Haase, his wife, to me known to be the persons described in and who executed the foregoing instrument and acknowledged that they executed the same as their own free act and deed.

Notary Public, Hennepin County, Minnesota

My Commission Expires \_\_\_\_\_

I hereby certify that I have surveyed and platted the property described on this plat as JOHN ALLEN HAASE ADDITION; that this plat is a correct representation of said survey; that all distances are correctly shown on said plat in feet and decimals of a foot; that all monuments have been correctly placed in the ground as shown; that the outside boundary lines are correctly designated; and that there are no wet lands to be designated on said plat.

William A. Carlson  
William A. Carlson  
Land Surveyor—Minnesota Registration No. 5648

State of Minnesota  
County of Hennepin

The surveyor's certificate was subscribed and sworn to before me, a Notary Public, this \_\_\_\_\_ day of \_\_\_\_\_ A.D.1970.

Kenneth L. Thomsen  
Kenneth L. Thomsen  
Notary Public, Hennepin County, Minnesota  
My Commission Expires \_\_\_\_\_  
KENNETH L. THOMSEN  
Notary Public, Hennepin County, Minn.  
My Commission Expires July 23, 1974.

The plat of JOHN ALLEN HAASE ADDITION was approved and accepted by the City Council of Bloomington, Minnesota at a regular meeting thereof held this \_\_\_\_\_ day of \_\_\_\_\_ A.D.1970.

CITY COUNCIL OF BLOOMINGTON, MINNESOTA

By: \_\_\_\_\_ Mayor By: \_\_\_\_\_ Manager

The boundaries of this plat and the boundaries of the block therein have been mathematically checked and approved. No determination has been made to ascertain that the legal description agrees with said plat. Dated this \_\_\_\_\_ day of \_\_\_\_\_ A.D.1970.

By: \_\_\_\_\_  
Elmer J. Peterson, Hennepin County Surveyor