

JENNY MAE ADDITION

CITY OF BLOOMINGTON

HENNEPIN COUNTY, MINNESOTA

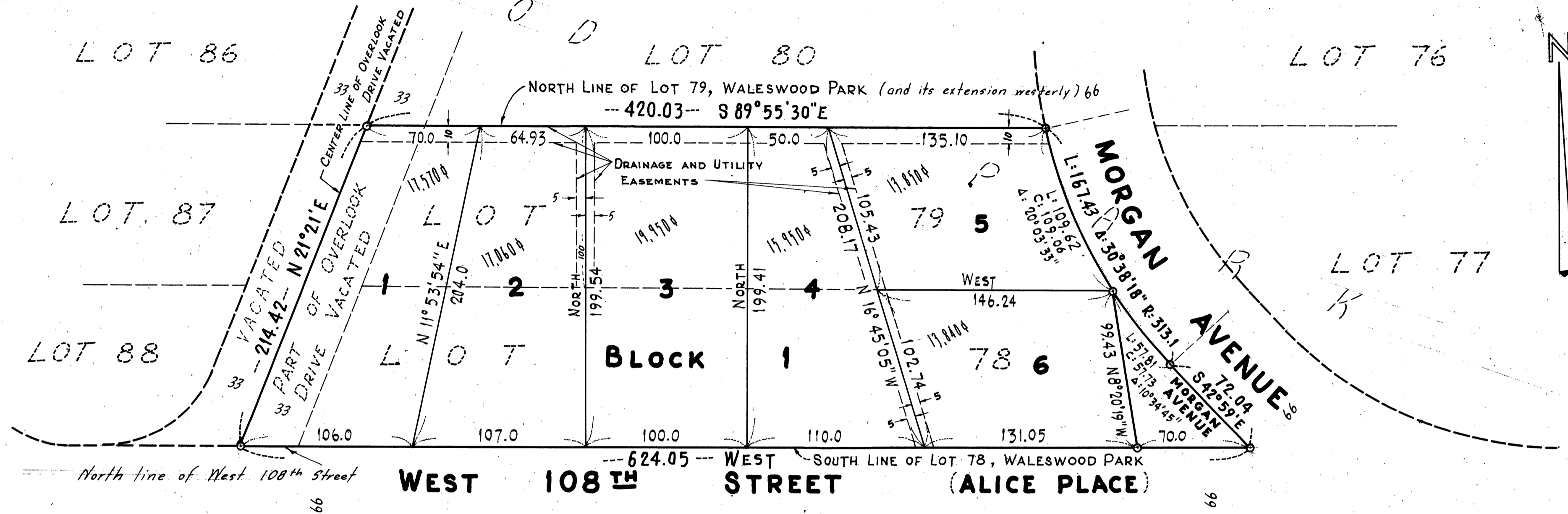

Scale: One inch equals fifty feet
 • Denotes Iron Monument
 Bearings are Assumed

PARK
 OVERLOOK DRIVE
 LOT 89

KNOW ALL MEN BY THESE PRESENTS: That Donald H. Ford and Diana A. Ford, husband and wife, owners and proprietors of the following described property situate in the County of Hennepin, State of Minnesota, to wit: Lots 78 and 79, WALESWOOD PARK, Hennepin County, Minnesota; together with that part of the East 1/2 of Overlook Drive, appurtenant thereto, which lies North of the North line of West 108th Street, as platted in said WALESWOOD PARK, and South of the extension West-erly of the North line of said Lot 79. Have caused the same to be surveyed and platted as JENNY MAE ADDITION and do hereby donate and dedicate to the public for public use forever the avenue and the easements for drainage and utility purposes as shown on the annexed plat. In witness whereof Donald H. Ford and Diana A. Ford, husband and wife, have hereunto set their hands and affixed their seals this _____ day of _____ A.D. 1966.

IN PRESENCE OF: _____ SIGNED: _____
 _____ Donald H. Ford
 _____ Diana A. Ford

State of Minnesota
 County of Hennepin
 On this _____ day of _____ A.D. 1966, before me, a Notary Public, within and for said County and State, personally appeared Donald H. Ford and Diana A. Ford, husband and wife, to me personally known to be the persons described in and who executed the foregoing instrument and acknowledged that they executed the same as their own free act and deed.

Notary Public, Hennepin County, Minnesota
 My Commission Expires _____

I hereby certify that I have surveyed and platted the property described on this plat as JENNY MAE ADDITION, that this plat is a correct representation of said survey; that all distances are correctly shown on the plat in feet and decimals of a foot; that the monuments for the guidance of future surveys have been correctly placed in the ground as shown on the plat; that the outside boundary lines are correctly designated on said plat; and that there are no wet lands or public highways to be designated on said plat other than as shown thereon.

Harry S. Johnson
 Land Surveyor, Minn. Reg. No. 5065

State of Minnesota
 County of Hennepin
 The above certificate was subscribed and sworn to before me, a Notary Public within and for said County and State on this _____ day of _____ A.D. 1966.

Notary Public, Hennepin County, Minnesota
 My Commission Expires _____

The annexed plat of JENNY MAE ADDITION was approved and accepted by the City Council of Bloomington, Minnesota, at a regular meeting thereof, held this _____ day of _____ A.D. 1966.

City Council of Bloomington, Minnesota
 _____ Its Mayor _____ Its Manager

The boundaries of this plat and the boundaries of the block therein have been mathematically checked and approved. No determination has been made to ascertain that the legal description agrees with said plat.
 Dated this _____ day of _____ A.D. 1966.

By _____
 Elmer J. Peterson, Hennepin County Surveyor

