

JANSKI 1ST ADDITION

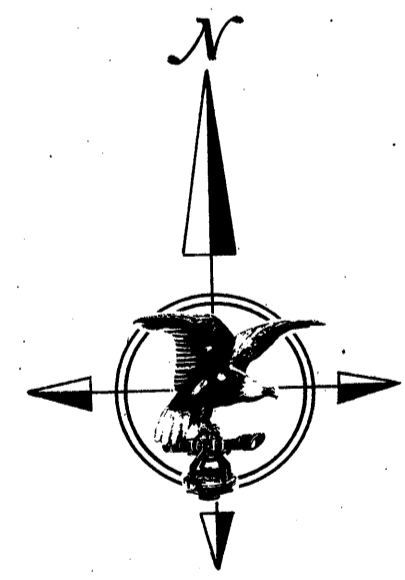

SCALE: 1 inch = 50 feet
 Bearings are assumed.
 o Denotes iron monument.

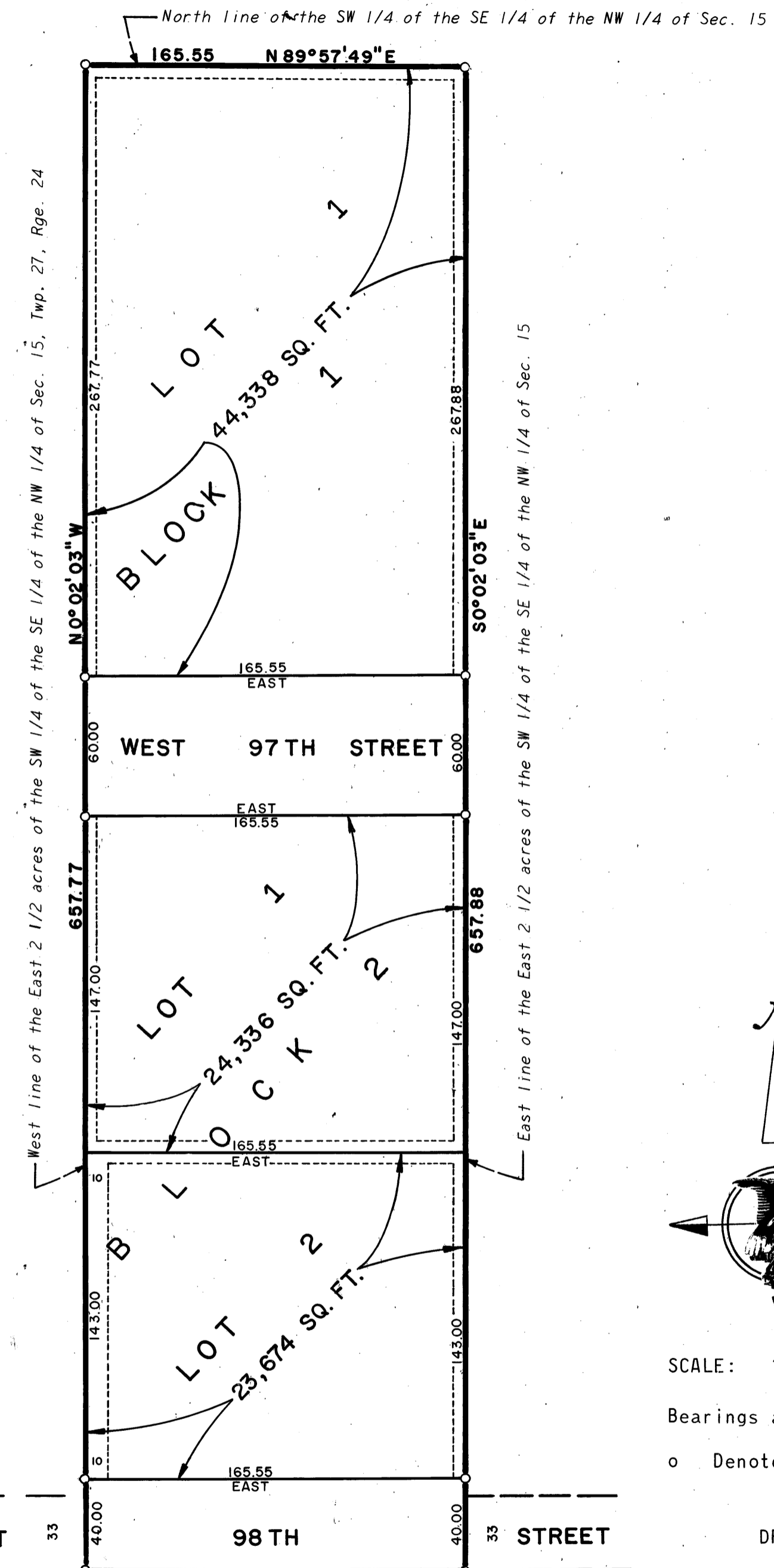
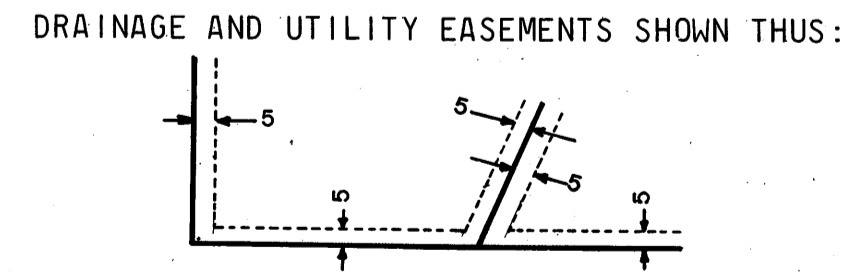

Being 5 feet in width and adjoining lot lines unless otherwise shown.

KNOW ALL MEN BY THESE PRESENTS: That O.J. Janski and Irene Janski, husband and wife, owners and proprietors of the following described property, situate in the County of Hennepin, State of Minnesota, to wit:

The east 2 1/2 acres of the Southwest Quarter of the Southeast Quarter of the Northwest Quarter, except the south 183 feet thereof, in Section 15, Township 27, Range 24.

And The United States Life Insurance Company in the City of New York, a New York corporation, owner and proprietor of the following described property, situate in the County of Hennepin, State of Minnesota, to wit:

The south 183 feet of the east 2 1/2 acres of the Southwest Quarter of the Southeast Quarter of the Northwest Quarter of Section 15, Township 27, Range 24.

Have caused the same to be surveyed and platted as JANSKI 1ST ADDITION, and do hereby donate and dedicate to the public for public use forever, the streets and the drainage and utility easements as shown on the plat.

In witness whereof O.J. Janski and Irene Janski, husband and wife, have hereunto set their hands and affixed their seals this _____ day of _____ A.D., 1970;

And The United States Life Insurance Company in the City of New York, a New York corporation, has caused these presents to be signed by its proper officers and its corporate seal to be hereunto affixed this _____ day of _____ A.D., 1970.

IN PRESENCE OF:

SIGNED:

Witness _____ Witness _____ O.J. Janski
 Witness _____ Witness _____ Irene Janski
 _____ The United States Life Insurance Company in the City of New York
 Witness _____ Witness _____ its _____
 Witness _____ Witness _____ its _____

State of Minnesota _____ On this _____ day of _____ A.D., 1970, before me, a Notary Public, within and for said County and State, personally appeared O.J. Janski and Irene Janski, husband and wife, to me personally known to be the persons described in and who executed the foregoing instrument and acknowledged that they executed the same as their own free act and deed.

Notary Public, _____ County, Minnesota
 My Commission Expires _____

State of _____ On this _____ day of _____ A.D., 1970, before me, a Notary Public, within and for said County and State, personally appeared _____ and _____, to me personally known, who being by me each duly sworn did say that they are the _____ and _____ respectively of The United States Life Insurance Company in the City of New York, the corporation named in the foregoing instrument; that the seal affixed to said instrument is the corporate seal of said corporation; that said instrument was signed and sealed in behalf of said corporation by authority of its Board of Directors and said _____ and _____ acknowledge said instrument to be the free act and deed of said corporation.

Notary Public, _____ County,
 My Commission Expires _____

I hereby certify that I have surveyed and platted the property described on this plat as JANSKI 1ST ADDITION; that this plat is a correct representation of said survey; that all distances are correctly shown in feet and decimals of a foot; that all monuments have been correctly placed in the ground; that the outside boundary lines are correctly designated, and that there are no wet lands to be shown on this plat.

Arvid T. Bodin
 Arvid T. Bodin
 Land Surveyor Minnesota Registration No. 9396

State of Minnesota _____ The Surveyor's certificate was subscribed and sworn to before me, a Notary Public, this 17th day of November _____ A.D., 1970.

KAYE L. ROSENOW
 Notary Public, Scott County, Minn.
 My Commission Expires April 2, 1974.

Kaye L. Rosenow
 Notary Public, Scott County, Minnesota
 My Commission Expires April 2, 1974

The plat of JANSKI 1ST ADDITION was approved and accepted by the City Council of Bloomington, Minnesota, at a regular meeting thereof held this 9th day of August _____ A.D., 1970.

CITY COUNCIL OF BLOOMINGTON, MINNESOTA
 BY: James M. King Mayor BY: John A. Ridgen Manager

The boundaries of this plat and the boundaries of the blocks therein have been mathematically checked and approved. No determination has been made to ascertain that the legal description agrees with said plat. Dated this _____ day of _____ A.D., 1970.

SIGNED: _____
 Elmer J. Peterson, Hennepin County Surveyor

