

# JACOBSEN & QUIST 4TH ADD'N

CLYDE H. PARKER SURVEYOR

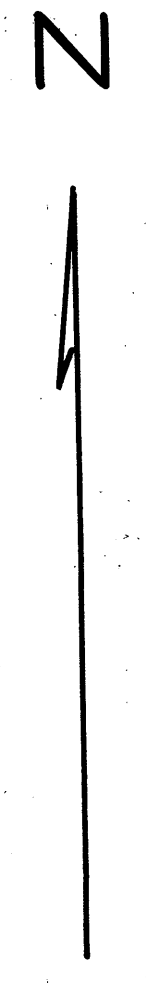
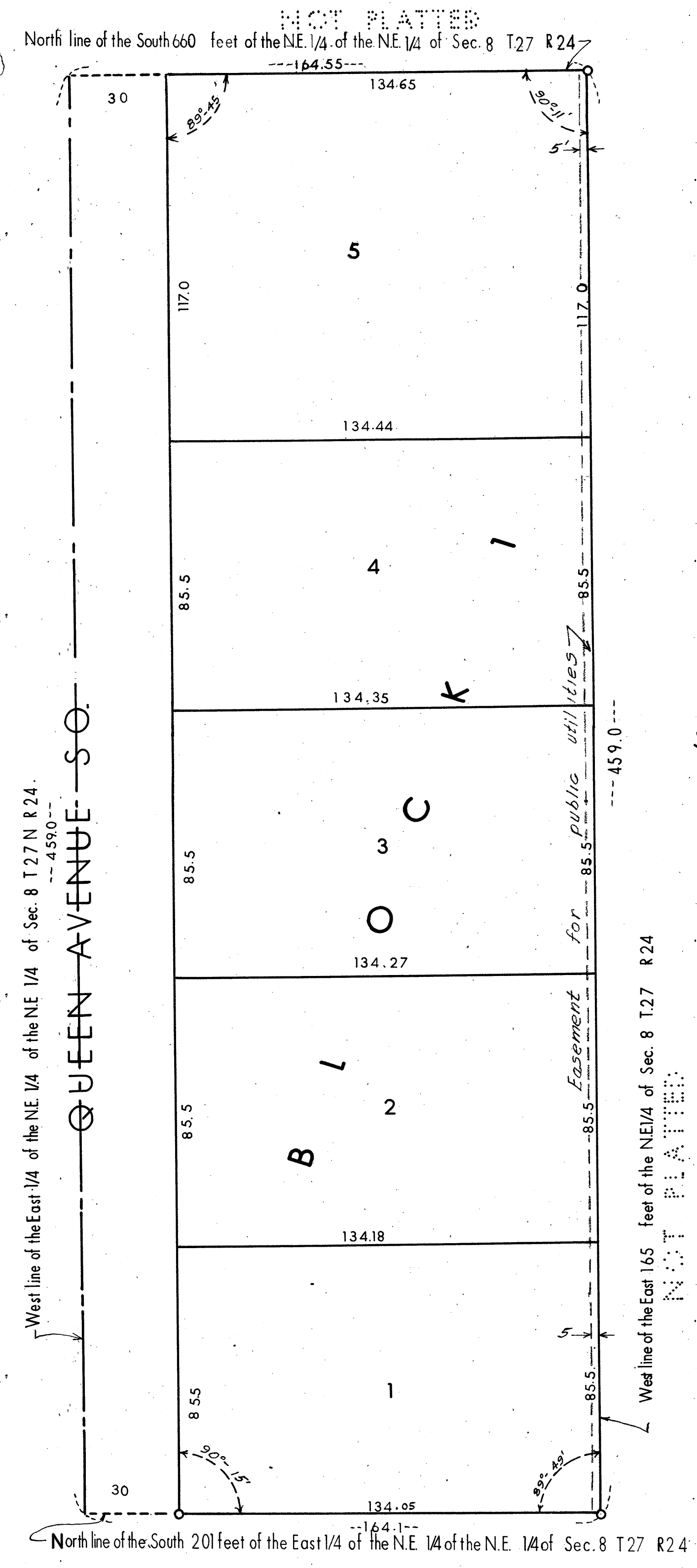

SCALE 1" = 30'

Note: o denotes iron monument

Know all men by these presents that Jacobsen & Quist a copartnership composed of Irving P. Jacobsen and George W. Quist owners and proprietors of the following described property situate in the County of Hennepin and in the State of Minnesota, to wit: the South 660 feet of the East 1/4 of the Northeast 1/4 of the Northeast 1/4 of Section 8 Township 27 Range 24 excepting therefrom the East 165 feet and the South 201 feet thereof, have caused the same to be platted and surveyed as JACOBSEN & QUIST 4TH ADD'N, and do hereby donate and dedicate to the public for public use forever the avenue as shown on the annexed plat also subject to the easement for public utilities as shown on the annexed plat, in witness whereof we have hereunto set our hands and seals this \_\_\_\_\_ day of \_\_\_\_\_ A.D. 1954

In presence of: \_\_\_\_\_ Irving P. Jacobsen  
 \_\_\_\_\_ George W. Quist

State of Minnesota } ss  
 County of Hennepin } On this \_\_\_\_\_ day of \_\_\_\_\_ AD 1954 before me a notary public within and for said County personally appeared Irving P. Jacobsen and George W. Quist to me personally known, who being by me duly sworn did say that they executed the foregoing instrument of dedication as their own act and deed.

Notary Public, Hennepin County Minnesota, my commission expires \_\_\_\_\_

State of Minnesota } ss  
 County of Hennepin } I do hereby certify that I have surveyed and platted the property described on this plat as JACOBSEN & QUIST 4TH ADD'N that this plat is a correct representation of said survey, that all distances are correctly shown in feet and decimals of a foot, that the monuments for guidance of future surveys have been correctly placed in the ground as shown on this plat; that the outside boundary lines are correctly designated on said plat; that the topography of the land has been correctly shown, and that there are no wet lands or public highways to be shown on the plat other than as shown thereon.

Above certificate subscribed and sworn before me this \_\_\_\_\_ day of \_\_\_\_\_ AD 1954 \_\_\_\_\_  
 \_\_\_\_\_ Notary Public, Hennepin County, Minnesota My commission expires \_\_\_\_\_

Checked and approved this \_\_\_\_\_ day of \_\_\_\_\_ AD 1954 \_\_\_\_\_ County Surveyor, Hennepin County Minnesota  
 This plat was approved and accepted by the village council of Bloomington, Minnesota at a regular meeting thereof held this \_\_\_\_\_ day of \_\_\_\_\_ AD 1954

Mayor \_\_\_\_\_ Village Clerk \_\_\_\_\_