

# J. P. RIEDEL & CO. 2ND ADDITION

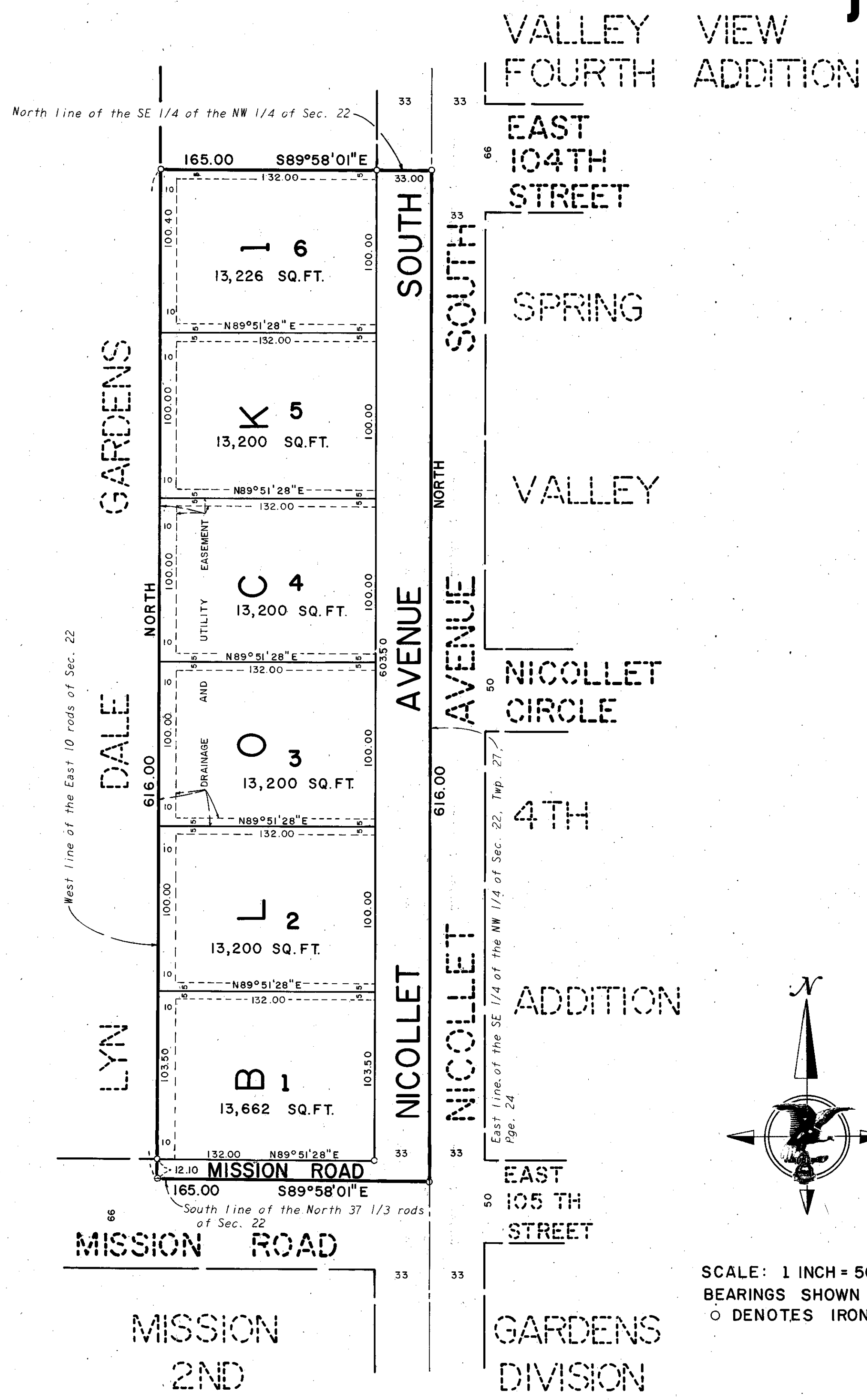

KNOW ALL MEN BY THESE PRESENTS: That Arnold G. Gilbertson and Dolores Gilbertson, husband and wife, owners and proprietors, of the following described property situate in the County of Hennepin, State of Minnesota, to wit:

The North Thirty-seven and One-third (N. 37 1/3) rods of the East Ten (10) rods of the Southeast Quarter (SE 1/4) of the Northwest Quarter (NW 1/4) of Section Twenty-two (22), Township Twenty-seven (27), Range Twenty-four (24), Hennepin County, Minnesota.

Have caused the same to be surveyed and platted as J. P. RIEDEL & CO. 2ND ADDITION, and do hereby donate and dedicate to the public for public use forever, the road, avenue and the drainage and utility easements as shown on this plat.

In witness whereof Arnold G. Gilbertson and Dolores Gilbertson, husband and wife, have hereunto set their hands and seals this \_\_\_\_\_ day of \_\_\_\_\_ A.D., 1971.

IN PRESENCE OF: \_\_\_\_\_ SIGNED: \_\_\_\_\_  
 Witness \_\_\_\_\_ Witness \_\_\_\_\_ Arnold G. Gilbertson  
 Witness \_\_\_\_\_ Witness \_\_\_\_\_ Dolores Gilbertson

State of Minnesota On this \_\_\_\_\_ day of \_\_\_\_\_ A.D., 1971, before me, a Notary Public, within and for said County and State, personally appeared Arnold G. Gilbertson and Dolores Gilbertson, husband and wife, to me personally known to be the persons described in and who executed the foregoing instrument and acknowledged that they executed the same as their own free act and deed.

Notary Public, \_\_\_\_\_ County, Minnesota  
 My Commission Expires \_\_\_\_\_

I hereby certify that I have surveyed the property described on this plat as J. P. RIEDEL & CO 2ND ADDITION; that this plat is a correct representation of said survey; that all distances are correctly shown in feet and decimals of a foot; that all monuments have been correctly placed in the ground as shown; that the outside boundary lines are correctly designated; and that there are no wet lands to be designated on said plat.

Arvid T. Bodin  
 Arvid T. Bodin  
 Land Surveyor, Minnesota Reg. No. 9396

State of Minnesota The surveyor's certificate was subscribed and sworn to before me, a Notary Public, this 25th day of County of Hennepin June A.D., 1971.

Wesley B. Bailly  
 Wesley B. Bailly  
 Notary Public, Hennepin County, Minn.  
 My Commission Expires April 11, 1978  
 Notary Public, Hennepin County, Minnesota  
 My Commission Expires April 11, 1978

The plat of J. P. RIEDEL & CO. 2ND ADDITION was approved and accepted by the City Council of Bloomington, Minnesota, at a regular meeting thereof held this \_\_\_\_\_ day of \_\_\_\_\_ A.D., 1971.

CITY COUNCIL OF BLOOMINGTON, MINNESOTA  
 By: \_\_\_\_\_ Mayor By: \_\_\_\_\_ Manager

The boundaries of this plat and the boundaries of the block therein have been mathematically checked and approved. No determination has been made to ascertain that the legal description agrees with said plat.

Dated this \_\_\_\_\_ day of \_\_\_\_\_ A.D., 1971.

By: \_\_\_\_\_  
 Elmer J. Peterson, Hennepin County Surveyor

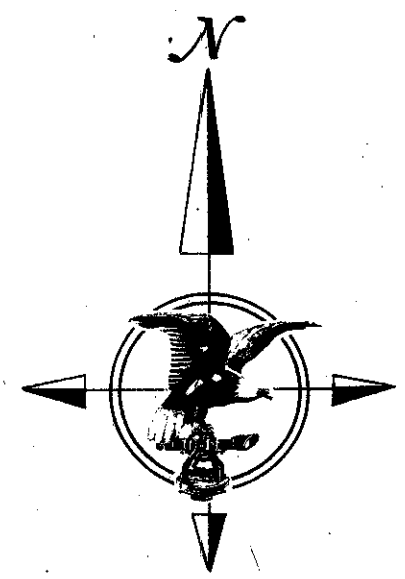

SCALE: 1 INCH = 50 FEET  
 BEARINGS SHOWN ARE ASSUMED.  
 O DENOTES IRON MONUMENT

