

IRENE KLADIS 2ND ADDITION

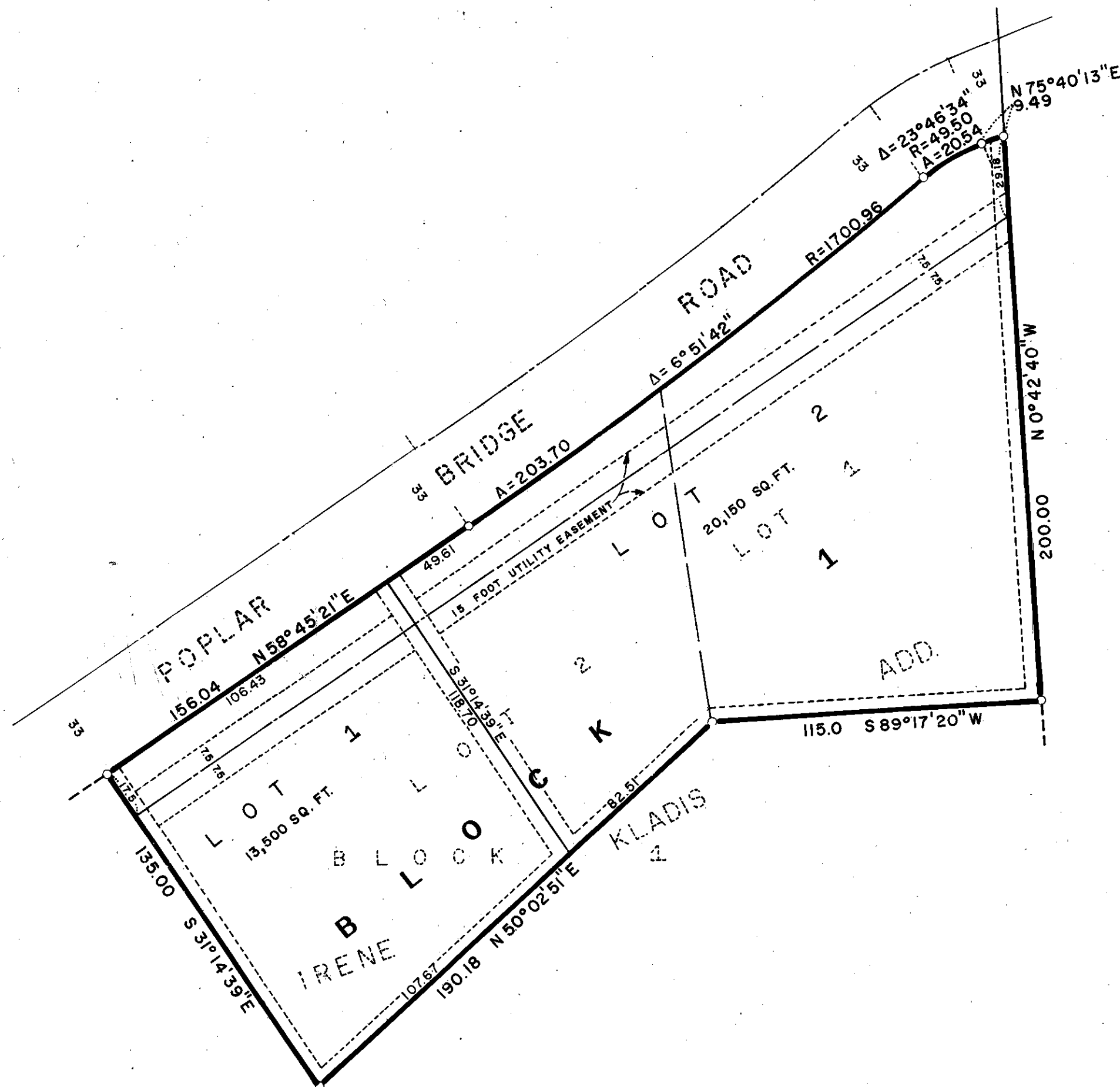

Drainage and Utility Easements shown thus:

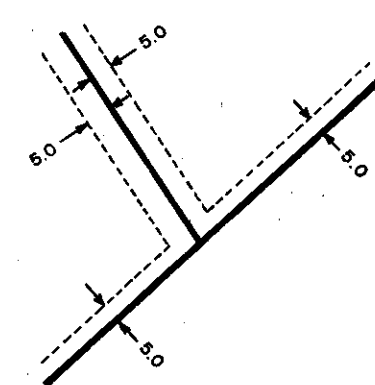

Being 5 feet on each side of the lot line unless otherwise indicated.

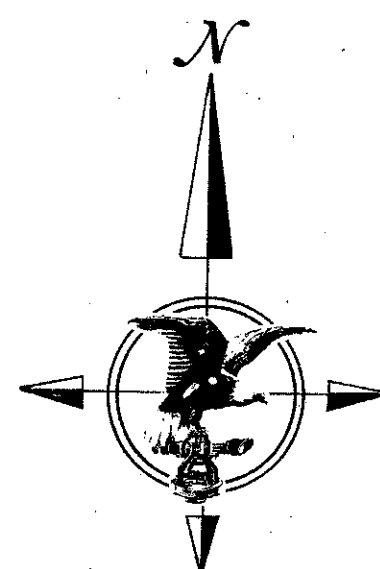

SCALE 1 INCH = 40 FEET
 O DENOTES IRON MONUMENT
 ALL BEARINGS SHOWN ARE ASSUMED

KNOW ALL MEN BY THESE PRESENTS: That Russell Kladis Construction Co., Inc., a Minnesota corporation, owner and proprietor of the following described property situate in the County of Hennepin, State of Minnesota, to wit:

Lots 1 and 2, Block 1, IRENE KLADIS ADDITION, according to the recorded plat thereof, Hennepin County, Minnesota.

Has caused the same to be surveyed and platted as IRENE KLADIS 2ND ADDITION and do hereby donate and dedicate to the public for public use forever the easements for drainage and utility purposes as shown on this plat.

In witness whereof Russell Kladis Construction Co., Inc., a Minnesota corporation, has caused these presents to be signed by its proper officers and its corporate seal to be hereunto affixed this _____ day of _____ A.D., 1970.

IN PRESENCE OF:

SIGNED:

Witness _____ Witness _____

Russell Kladis Construction Co., Inc.

_____ its President

Russell G. Kladis

Witness _____ Witness _____

_____ its Vice President

Irene F. Kladis

State of Minnesota
 County of _____

On this _____ day of _____ A.D., 1970, before me, a Notary Public, personally appeared Russell G. Kladis and Irene F. Kladis, who by me each duly sworn did say that they are the president and vice president respectively, of Russell Kladis Construction Co., Inc., the corporation named in the foregoing instrument, that the seal affixed to said instrument is the corporate seal of said corporation and that said instrument was signed and sealed in behalf of said corporation by authority of its Board of Directors and said Russell G. Kladis and Irene F. Kladis acknowledge said instrument to be the free act and deed of said corporation.

Notary Public, _____ County, Minnesota
 My Commission Expires _____

I hereby certify that I have surveyed and platted the property described on this plat as IRENE KLADIS 2ND ADDITION; that this plat is a correct representation of said survey; that all distances are correctly shown in feet and decimals of a foot; that all monuments have been correctly placed in the ground as shown on said plat; that the outside boundary lines are correctly designated on said plat; and that there are no wet lands or public highways to be designated on said plat.

Edward H. Sunde _____
 Land Surveyor Minnesota Registration No. 8612

State of Minnesota
 County of _____

The surveyors certificate was subscribed and sworn to before me, a Notary Public, this _____ day of _____ A.D., 1970.

Notary Public, _____ County, Minnesota
 My Commission Expires _____

The plat of IRENE KLADIS 2ND ADDITION was approved and accepted by the City Council of Bloomington, Minnesota at a regular meeting thereof held this _____ day of _____ A.D., 1970.

CITY COUNCIL OF BLOOMINGTON, MINNESOTA

BY: _____ Mayor BY: _____ Manager

The boundaries of this plat and the boundaries of the block therein have been mathematically checked and approved. No determination has been made to ascertain that the legal description agrees with said plat. Dated this _____ day of _____ A.D., 1970.

BY: _____
 Elmer J. Peterson, Hennepin County Surveyor



HARRY S. JOHNSON
 LAND SURVEYORS INC.