

HYUNDAI ADDITION

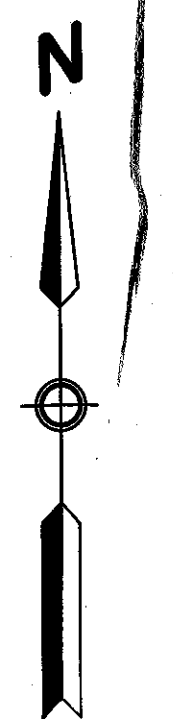
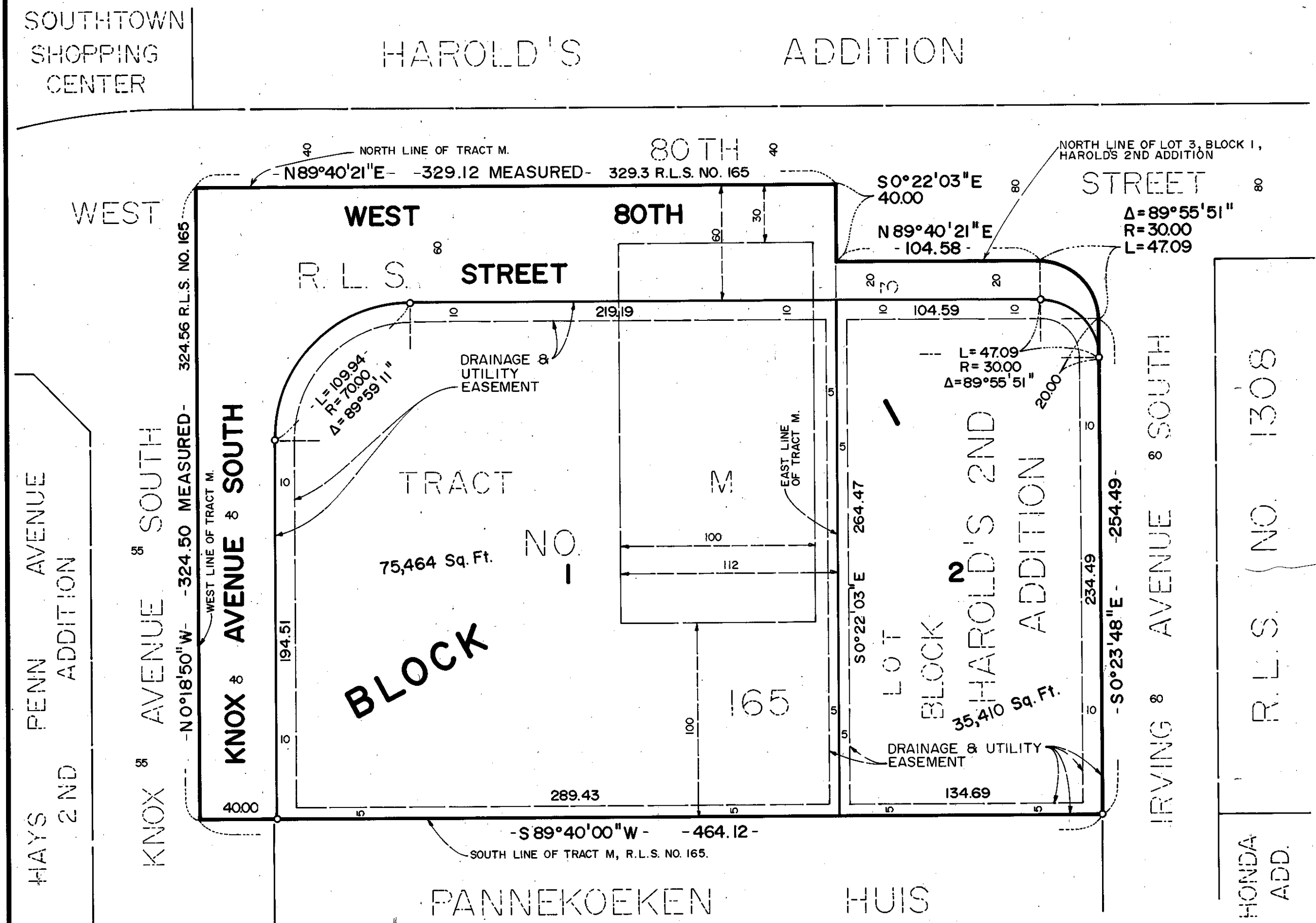

o DENOTES IRON MONUMENT

BEARINGS SHOWN ARE ON AN ASSUMED BASIS.

SURVEY DIVISION, Hennepin County, Minnesota

Pursuant to Chapter 810, Minnesota Laws of 1969, this plat has been approved this _____ day of _____, 1987.

Bernard H. Larson, Hennepin County Surveyor BY: _____

REGISTRAR OF TITLES, Hennepin County, Minnesota

I hereby certify that the within plat of HYUNDAI ADDITION was filed for record in this office this _____ day of _____, 1987 at _____ o'clock _____ M.

R. Dan Carlson, Registrar of Titles BY: _____, Deputy

KNOW ALL MEN BY THESE PRESENTS: That Harold W. Larson and Kathryn Louise Larson, husband and wife, owners and proprietors, of the following described property situated in the County of Hennepin, State of Minnesota to wit:

Lot 3, Block 1, HAROLD'S 2ND ADDITION, according to the recorded plat thereof, Hennepin County, Minnesota.

And that James W. Lupient and Barbara A. Lupient, husband and wife, owners and proprietors, of the following described property situated in the County of Hennepin, State of Minnesota to wit:

Tract M, except that part of the West 100.0 feet of the East 112.0 feet thereof lying South of the North 30 feet and North of the South 100.0 feet of said Tract M, Registered Land Survey No. 165.

And

That part of Tract M, Registered Land Survey No. 165, files of the Registrar of Titles, County of Hennepin, described as follows:

The West 100.0 feet of the East 112.0 feet of Tract M, said survey, except the North 30.0 feet and the South 100.0 feet of said Tract M.

Have caused the same to be surveyed and platted as HYUNDAI ADDITION and do hereby donate and dedicate to the public, for public use forever, the street, avenue and the drainage and utility easements as shown on said plat.

In witness whereof said Harold W. Larson and Kathryn Louise Larson, husband and wife, have hereunto set their hands this 28 day of September, 1987.

And in witness whereof said James W. Lupient and Barbara A. Lupient, husband and wife, have hereunto set their hands this 29th day of September, 1987.

SIGNED: *Harold W. Larson*
Harold W. Larson

SIGNED: *Kathryn Louise Larson*
Kathryn Louise Larson

SIGNED: *James W. Lupient*
James W. Lupient

SIGNED: *Barbara A. Lupient*
Barbara A. Lupient

STATE OF MINNESOTA ARIZONA
COUNTY OF MARICOPA

The foregoing instrument was acknowledged before me this 28 day of September, 1987 by Harold W. Larson and Kathryn Louise Larson, husband and wife.

Jason Pearson
Notary Public, MARICOPA County, Minnesota ARIZONA
My Commission Expires January 31, 1989

STATE OF MINNESOTA
COUNTY OF HENNEPIN

The foregoing instrument was acknowledged before me this 29 day of September, 1987 by James W. Lupient and Barbara A. Lupient, husband and wife.

Julie O. Pearson
Notary Public, Hennepin County, Minnesota
My Commission Expires 4-1-93

I hereby certify that I have surveyed and platted the property described on this plat as HYUNDAI ADDITION; that this plat is a correct representation of said survey; that all distances are correctly shown in feet and hundredths of a foot; that all monuments have been correctly placed in the ground as shown; that the outside boundary lines are correctly designated; and that there are no wetlands to be designated on said plat.

Edward H. Sunde
Edward H. Sunde, Land Surveyor
Minnesota License No. 8612

STATE OF MINNESOTA
COUNTY OF HENNEPIN

The foregoing surveyor's certificate was acknowledged before me this 22nd day of September, 1987 by Edward H. Sunde, Land Surveyor.

John K. Barnes
Notary Public - Minnesota
Hennepin County
My Commission Expires September 26, 1991

John K. Barnes
Notary Public, HENNEPIN County, Minnesota
My Commission Expires SEPTEMBER 26, 1991

BLOOMINGTON, MINNESOTA

This plat of HYUNDAI ADDITION was approved and accepted by the City Council of the City of Bloomington, Minnesota at a regular meeting thereof held this _____ day of _____, 1987. If applicable, the written comments and recommendations of the Commissioner of Transportation and the County Highway Statutes, Section 505.03, Subd. 2.

CITY COUNCIL OF BLOOMINGTON, MINNESOTA

BY: _____, its Mayor BY: _____, its Manager

PROPERTY TAX AND PUBLIC RECORDS DEPARTMENT, Hennepin County, Minnesota

I hereby certify that taxes payable in 1987 and prior years have been paid for land described on this plat. Dated this _____ day of _____, 1987.

Dale G. Folstad, Hennepin County Auditor BY: _____, Deputy