

# HOHAG 3RD ADDITION

VILLAGE OF BLOOMINGTON

HENNEPIN COUNTY, MINNESOTA

GEORGE E. HOPKINS  
CIVIL ENGINEER & SURVEYOR

○ DENOTES IRON MONUMENT

Know ALL MEN BY THESE PRESENTS: that Land Holding Company; a co-partnership consisting of O.B. Thompson and Dennis O. Thompson, owners and proprietors of the following described land situated in the County of Hennepin and State of Minnesota, to-wit:-  
 All that part of Lot 15, Auditor's Subdivision Number 205, Hennepin County, Minnesota, lying East of the East line of HOHAG 2ND ADDITION and West of the West line of the East 1/4 of the Northeast 1/4 of the Southeast 1/4 of Section 11, Township 27, Range 24; and  
 All that part of Lot 14 of said Auditor's Subdivision Number 205, lying East of the East line of HOHAG 2ND ADDITION and West of the West line of the East 1/4 of the Northeast 1/4 of the Southeast 1/4 of Section 11, Township 27, Range 24; and  
 that Charles Adolph Freundschuh and Regina B. Freundschuh, his wife, owners and proprietors of the following described land situated in the County of Hennepin and State of Minnesota, to-wit:-  
 That part of Lot 14, Auditor's Subdivision Number 205, Hennepin County, Minnesota, lying between the West line of the East 1/4 of the Northeast 1/4 of the Southeast 1/4 and a line 30.0 feet East of and parallel with said West line of said East 1/4 of said Northeast 1/4 of the Southeast 1/4, all in Section 11, Township 27, Range 24; and  
 that John M. Hohag and Anna C. Hohag, as owners and proprietors of the following described land situated in the County of Hennepin and State of Minnesota, to-wit:-  
 That part of Lot 15, Auditor's Subdivision Number 205, Hennepin County, Minnesota, lying between the West line of the East 1/4 of the Northeast 1/4 of the Southeast 1/4 and a line 30.0 feet East of and parallel with said West line of said East 1/4 of said Northeast 1/4 of the Southeast 1/4, all in Section 11, Township 27, Range 24.  
 Have caused the same to be surveyed and platted as HOHAG 3RD ADDITION and do hereby donate and dedicate to the public for public use forever, the streets and avenue as shown on the annexed plat, and also subject to utility and drainage easement as shown on the annexed plat. In witness whereof, we have hereunto set our hands and seals on this \_\_\_\_\_ day of \_\_\_\_\_ A.D. 1955.

In Presence of:-

Signed:-

LAND HOLDING COMPANY, a co-partnership consisting of O.B. Thompson & Dennis O. Thompson.

\_\_\_\_\_ } As to O.B. Thompson & Dennis O. Thompson  
 \_\_\_\_\_ }  
 \_\_\_\_\_ } As to Charles Adolph Freundschuh & Regina B. Freundschuh  
 \_\_\_\_\_ }  
 \_\_\_\_\_ } As to John M. Hohag & Anna C. Hohag

by \_\_\_\_\_ co-partner  
 by \_\_\_\_\_ co-partner  
 \_\_\_\_\_  
 \_\_\_\_\_  
 \_\_\_\_\_

State of Minnesota } s.s. On this \_\_\_\_\_ day of \_\_\_\_\_ A.D. 1955, before me, a Notary Public, within and for said County and State, personally appeared O.B. Thompson and Dennis O. Thompson, co-partners in the Land Holding Company; Charles Adolph Freundschuh and Regina B. Freundschuh, his wife; and John M. Hohag and Anna C. Hohag, his wife, to me known to be the persons described in and who executed the foregoing instrument and acknowledged such to be their own free act and deed.

Notary Public, Hennepin County, Minnesota.  
My Commission Expires: \_\_\_\_\_

State of Minnesota } s.s. I do hereby certify that I have surveyed and platted the property described on this plat as HOHAG 3RD ADDITION, that this plat is a correct representation of said survey; that all distances are correctly shown on the plat in feet and decimals of a foot; that the monuments for guidance of future surveys have been correctly placed in the ground as shown on the plat; that the outside boundary lines are correctly designated on the plat; that the topography of the land is correctly shown on the plat, and that there are no wet lands or public highways to be designated on the plat other than as shown thereon.

Land Surveyor - Minnesota Reg. No. 3116.

The above certificate subscribed and sworn to before me on this \_\_\_\_\_ day of \_\_\_\_\_ A.D. 1955.

Notary Public, Hennepin County, Minnesota.  
My Commission Expires: \_\_\_\_\_

Checked and approved this \_\_\_\_\_ day of \_\_\_\_\_ A.D. 1955.

Hennepin County Surveyor.

The annexed plat was approved and accepted by the Village Council of Bloomington, Minnesota, at a regular meeting thereof held this \_\_\_\_\_ day of \_\_\_\_\_ A.D. 1955.

By \_\_\_\_\_ Mayor.

ATTEST:

By \_\_\_\_\_ Village Clerk.

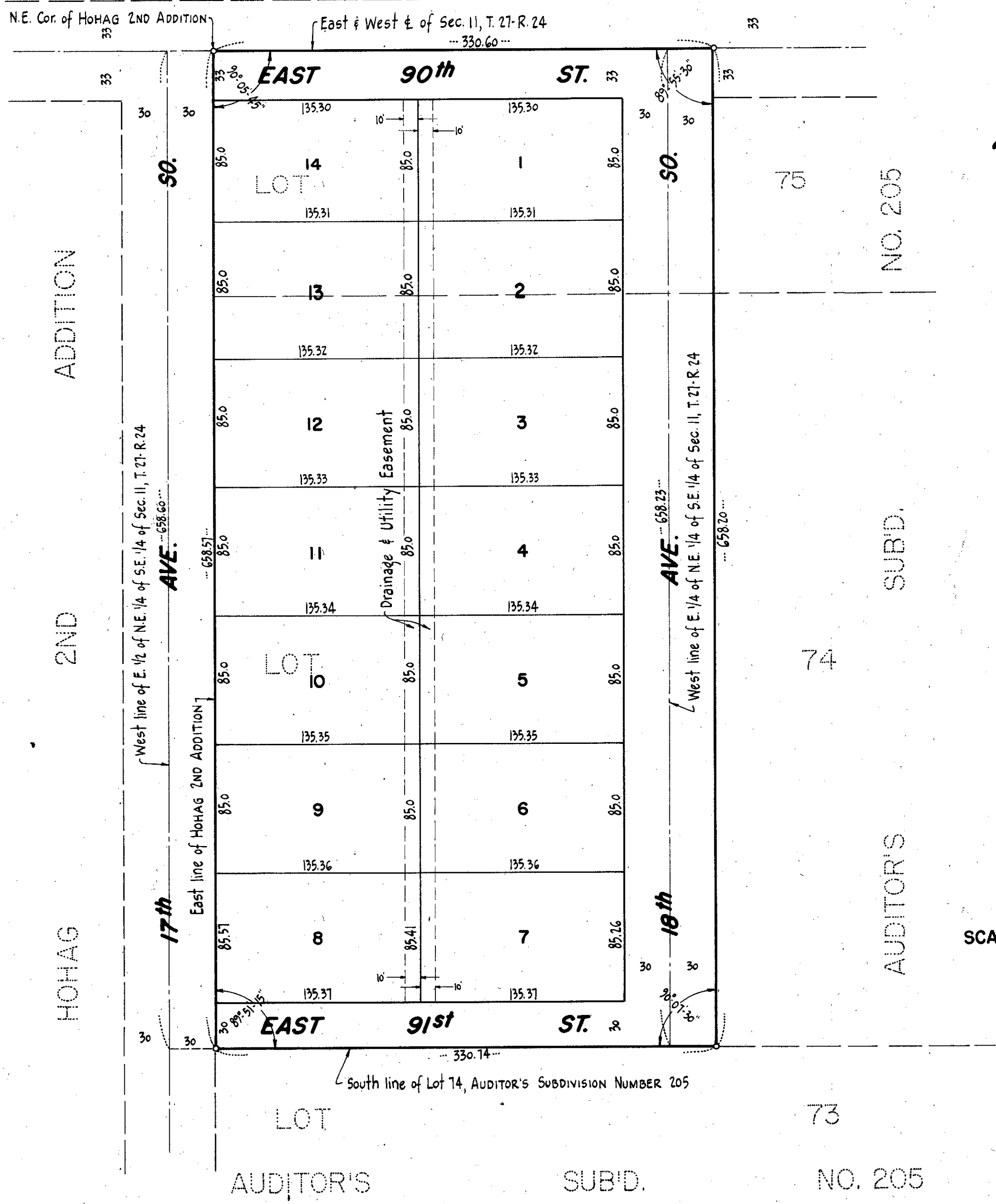

SCALE: 1" = 60'