

GEORGE E. HOPKINS  
CIVIL ENGINEER & SURVEYOR

# HOHAG 2ND ADDITION

## VILLAGE OF BLOOMINGTON

### HENNEPIN COUNTY, MINNESOTA

• DENOTES IRON MONUMENT

MC ANDREWS 2ND ADDITION

MC ANDREWS ADD.

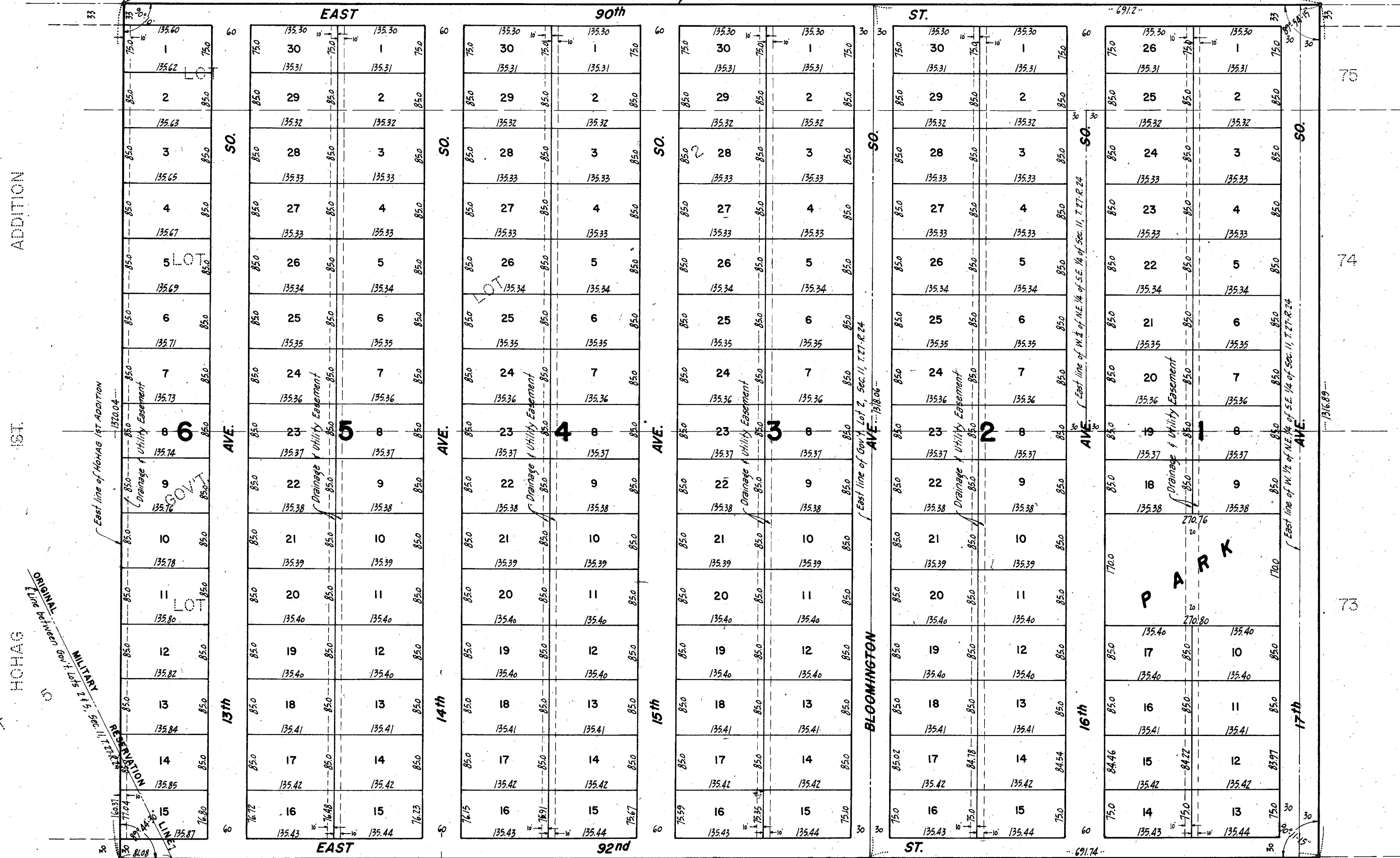

AUDITOR'S SUBDIVISION NUMBER 205

AUDITOR'S SUBDIVISION NUMBER 205

AUDITOR'S SUBDIVISION NUMBER 205



SCALE: 1" = 100'

ACKERMAN'S

RIVERVIEW

ADD.

LOT

72

AUDITOR'S SUB'D. NO. 205

GEORGE E. HOPKINS  
CIVIL ENGINEER & SURVEYOR

# HOHAG 2ND ADDITION

VILLAGE OF BLOOMINGTON

HENNEPIN COUNTY, MINNESOTA

Know ALL MEN BY THESE PRESENTS: that John M. Hohag and Anna C. Hohag, his wife, owners and proprietors of the following described property situate in the State of Minnesota and County of Hennepin to-wit:- All that part of Lot 15, Auditor's SUBDIVISION NUMBER 205, HENNEPIN COUNTY, MINNESOTA, lying East of the East line of HOHAG 1ST ADDITION and West of a line drawn parallel with and 30 feet East of the East line of the West 1/2 of the Northeast 1/4 of the Southeast 1/4 of Section 11, Township 27, Range 24; also all that part of Lot 14 of said Auditor's SUBDIVISION NUMBER 205 lying East of the East line of HOHAG 1ST ADDITION and West of the East line of the West 1/4 of the Northeast 1/4 of the Southeast 1/4 of said Section 11; And Charles Adolph Freunds Schuh and Regina B. Freunds Schuh, his wife, owners and proprietors of the following described property to-wit:- All that part of Lot 14, Auditor's SUBDIVISION NUMBER 205, HENNEPIN COUNTY, MINNESOTA, lying East of the East line of the West 1/4 of the Northeast 1/4 of the Southeast 1/4 of Section 11, Township 27, Range 24 and West of a line drawn parallel with and 30 feet East of the East line of the West 1/2 of the Northeast 1/4 of the Southeast 1/4 of Section 11, Township 27, Range 24; And Charles F. Sieber and Elsie E. Sieber, his wife, owners and proprietors of the following described property to-wit:- All that part of Lot 13, Auditor's SUBDIVISION NUMBER 205, HENNEPIN COUNTY, MINNESOTA, together with that part of Government Lot 5, Section 11, Township 27, Range 24, lying East of the East line of HOHAG 1ST ADDITION and West of a line drawn parallel with and 30 feet East of the East line of the West 1/2 of the Northeast 1/4 of the Southeast 1/4 of Section 11, Township 27, Range 24.

Have caused the same to be surveyed and platted as HOHAG 2ND ADDITION and do hereby donate and dedicate to the public for public use forever, the streets, avenues and park as shown on the annexed plat, and also subject to utility and drainage easements as shown on the annexed plat. In witness whereof, we have hereunto set our hands and seals on this \_\_\_\_\_ day of \_\_\_\_\_ A.D. 1954.

In Presence of:-

Signed:-

_____	} As to John M. Hohag & Anna C. Hohag	_____
_____		_____
_____	} As to Charles Adolph Freunds Schuh & Regina B. Freunds Schuh	_____
_____		_____
_____	} As to Charles F. Sieber & Elsie E. Sieber	_____
_____		_____

State of Minnesota } s.s. I do hereby certify that I have surveyed and platted the property described on this County of Hennepin } plat as HOHAG 2ND ADDITION, that this plat is a correct representation of said survey; that all distances are correctly shown on the plat in feet and decimals of a foot; that the monuments for guidance of future surveys have been correctly placed in the ground as shown on the plat; that the outside boundary lines are correctly designated on the plat; that the topography of the land is correctly shown on the plat, and that there are no wet lands or public highways to be designated on the plat other than as shown thereon.

Land Surveyor- Minnesota Reg. No. 3116.

The above certificate subscribed and sworn to before me on this \_\_\_\_\_ day of \_\_\_\_\_ A.D. 1954.

Notary Public, Hennepin County, Minnesota.  
My Commission Expires: \_\_\_\_\_

Checked and approved this \_\_\_\_\_ day of \_\_\_\_\_ A.D. 1954.

Hennepin County Surveyor.

The annexed plat was approved and accepted by the Village Council of Bloomington, Minnesota, at a regular meeting held this \_\_\_\_\_ day of \_\_\_\_\_ A.D. 1954.

By \_\_\_\_\_  
Mayor.

ATTEST:

By \_\_\_\_\_  
Village Clerk.

State of Minnesota } s.s. On this \_\_\_\_\_ day of \_\_\_\_\_ A.D. 1954, before me, a Notary Public, within and for said County and State, personally appeared John M. Hohag and Anna C. Hohag, his wife; Charles Adolph Freunds Schuh and Regina B. Freunds Schuh, his wife; and Charles F. Sieber and Elsie E. Sieber, his wife, to me known to be the persons described in and who executed the foregoing instrument and acknowledged such to be their own free act and deed.

Notary Public, Hennepin County, Minnesota.  
My Commission Expires: \_\_\_\_\_