

HIGHWOOD ESTATES SECOND ADDITION

CARDARELLE & ASSOCIATES, INC.
LAND SURVEYORS

Scale: 1 inch = 200 feet
• denotes iron monument set
• denotes iron monument found
Bearings shown are assumed

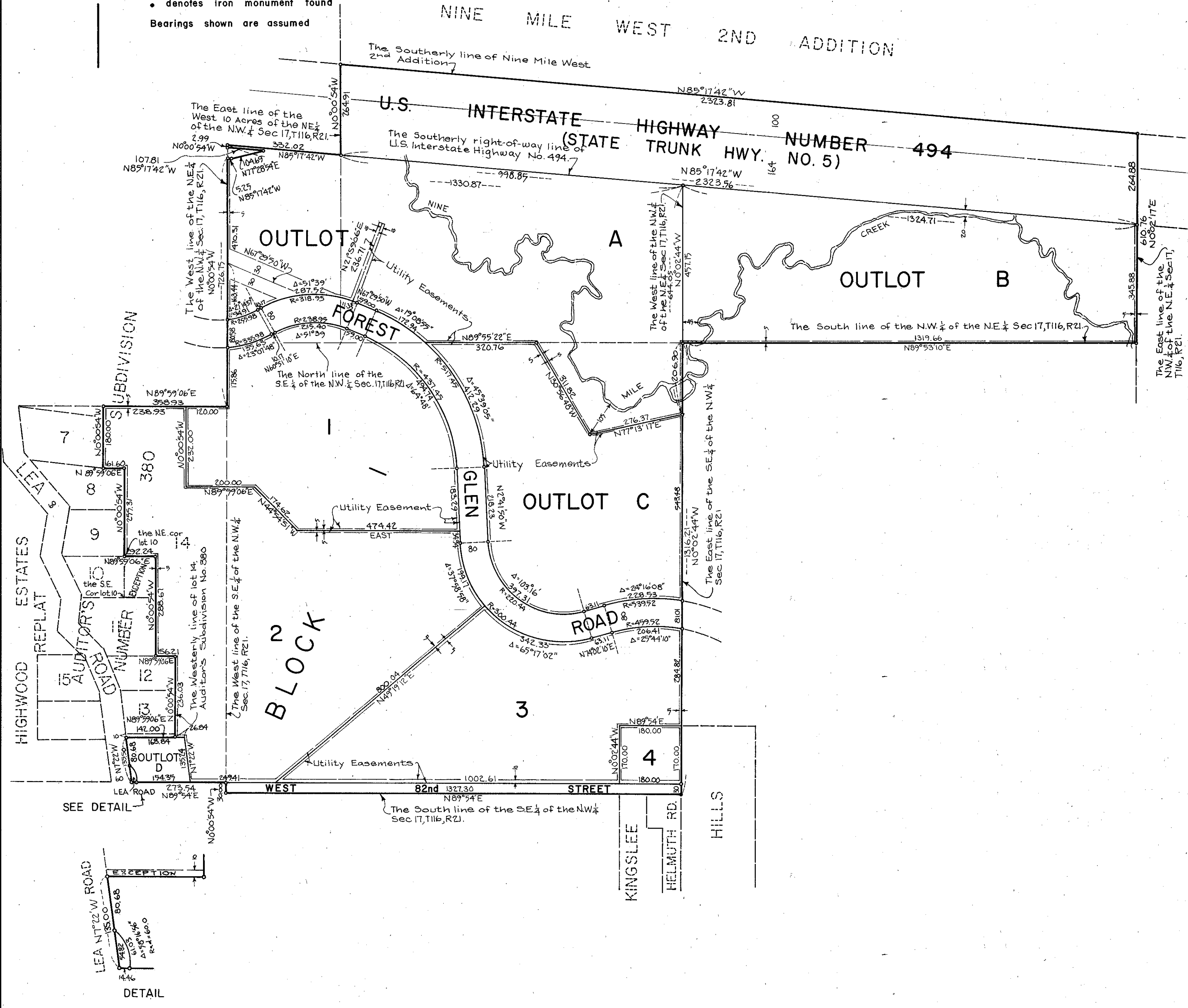

Know all men by these presents; That The Normandale Corporation, a corporation organized and existing under the Laws of the State of Minnesota, owner and proprietor, of the following described property situated in the County of Hennepin, State of Minnesota, to wit:

Lot 14, except that part thereof described as beginning at the Southwest corner of Lot 13; thence East to the Southeast corner of Lot 13; thence South along the extension of the East line of Lot 13 a distance of 10 feet; thence West, parallel to the South line of Lot 13, to the Westerly line of Lot 14; thence Northerly to the point of beginning; also except that part of Lot 14 described as beginning at the Northeast corner of Lot 10; thence South to the Southeast corner of Lot 10; thence East to the Northeast corner of Lot 11; thence North along the extension of the East line of Lot 11 to its intersection with the extension East of the North line of Lot 10; thence West to the point of beginning; all in AUDITOR'S SUBDIVISION NUMBER 380, HENNEPIN COUNTY, Minnesota

That part of the West 10 acres of the Northeast Quarter of the Northwest Quarter lying South of the Southerly right-of-way line of U.S. Interstate Highway No. 494, Section 17, Township 116, Range 21.

That part of the Northwest Quarter of the Northeast Quarter lying South of the Southerly line of NINE MILE WEST 2ND ADDITION all in Section 17, Township 116, Range 21.

That part of the Northeast Quarter of the Northwest Quarter lying East of the West 10 acres thereof and lying South of the Southerly line of NINE MILE WEST 2ND ADDITION all in Section 17, Township 116, Range 21.

The Southeast 1/4 of the Northwest 1/4, Section 17, Township 116, Range 21.

Have caused the same to be surveyed and platted as HIGHWOOD ESTATES SECOND ADDITION and do hereby donate and dedicate to the public for public use forever the Roads, Street and Highway as shown on the plat, also subject to the utility easements as shown on the plat.

In witness whereof The Normandale Corporation has caused these presents to be signed by its proper officer and its corporate seal to be hereunto affixed this _____ day of _____ A.D. 1971. in presence of _____ signed

[Signature]

The Normandale Corporation
by Roy H. Peterson, its President

State of Minnesota
County of Hennepin, On this _____ day of _____ A.D. 1971 before me, a Notary Public, within and for said County and State, did personally appear Roy H. Peterson, to me personally known, who being duly sworn, did say that he is the President of The Normandale Corporation, the corporation named in the foregoing instrument, and that said instrument was signed and sealed in behalf of said corporation by authority of its board of directors, and Roy H. Peterson acknowledged said instrument to be the free act and deed of said corporation, and that the seal affixed to said instrument is the corporate seal of said corporation

KENNETH L. THOMSEN,
Notary Public, Hennepin County, Minn.
My Commission Expires July 20, 1974.

[Signature]
Notary Public, Hennepin County, Minnesota
My commission expires _____

I hereby certify that I have surveyed and platted the property described on this plat as HIGHWOOD ESTATES SECOND ADDITION; that this is a correct representation of said survey; that all distances are correctly shown on the plat in feet and decimals of a foot; that all monuments have been correctly placed in the ground as shown on the plat; that the outside boundary lines are correctly designated on the plat.

[Signature]
Frank R. Cardarelle, Minn. State Reg. No. 6508

State of Minnesota
County of Hennepin The surveyor's certificate subscribed and sworn to before me this _____ day of _____ A.D. 1971.

KENNETH L. THOMSEN,
Notary Public, Hennepin County, Minn.
My Commission Expires July 20, 1974.

[Signature]
Notary Public, Hennepin County, Minnesota
My commission expires _____

Pursuant to Chapter 810, Minnesota Laws of 1969, this plat has been approved this _____ day of _____ A.D. 1971.

By
Elmer J. Peterson, Hennepin County Surveyor

Approved by the City Council of Bloomington, Minnesota, at a regular meeting thereof
Held this _____ day of _____ A.D. 1971.

City Council of the City of Bloomington, Minnesota

by _____ Mayor

by _____ Manager