

HENNEPIN COUNTY STATE AID HIGHWAY NO. 28, PLAT 87

R.T. DOC. NO. 4145860

C.R. DOC. NO. 8631478

KNOW ALL PERSONS BY THESE PRESENTS: That the County of Hennepin, a body politic and corporate under the Laws of the State of Minnesota, pursuant to Minnesota Statutes 160.14 and 505.1792 as amended, has caused the right-of-way of Hennepin County State Aid Highway No. 28 to be surveyed and monumented. Said right-of-way includes parts of the following described tracts of land situate in the County of Hennepin, State of Minnesota, to wit:

In Township 116, Range 21:

Section 17,

The Northeast Quarter of the Southwest Quarter
The Southeast Quarter of the Southwest Quarter
The Northwest Quarter of the Southeast Quarter

Section 20,

Government Lot 2
The Northeast Quarter of the Northwest Quarter
The Northwest Quarter of the Northwest Quarter
The Southwest Quarter of the Northwest Quarter
The Northwest Quarter of the Southwest Quarter

Section 29,

Government Lot 1
Government Lot 2
Government Lot 4
Government Lot 5
The Southwest Quarter of the Southwest Quarter

Section 30,

Government Lot 2
The Northeast Quarter of the Southeast Quarter
The Southeast Quarter of the Southeast Quarter

Section 31,

The Northeast Quarter of the Northeast Quarter
The Southeast Quarter of the Northeast Quarter
The Northeast Quarter of the Southeast Quarter

Section 32,

The Southwest Quarter of the Northwest Quarter
The Northwest Quarter of the Southwest Quarter

This plat, compiled and prepared jointly by the Right-of-Way Division and the Survey Division, of Hennepin County, is hereby certified as the official plat of HENNEPIN COUNTY STATE AID HIGHWAY NO. 28, PLAT 87 as shown, pursuant to Minnesota Statutes 160.14 and 505.1792 as amended, and filed pursuant to Board Resolution dated October 28, 1969.

Date 8/9/05

County of Hennepin
Board of Commissioners
Randy Johnson
Randy Johnson
Chairman

Date 8-9-05

County of Hennepin
Public Works, Transportation Department
Brad Moe
Brad Moe
Right-of-Way Division Manager

Survey Division, Hennepin County, Minnesota

I hereby certify that this plat was prepared by me or under my direct supervision this 9th day of August, 2005, and that I am a duly licensed Land Surveyor under the Laws of the State of Minnesota.

William P. Brown
Hennepin County Surveyor

William Brown
Land Surveyor
Minnesota License Number 19527

REGISTRAR OF TITLES, Hennepin County, Minnesota

I hereby certify that the within plat of HENNEPIN COUNTY STATE AID HIGHWAY NO. 28, PLAT 87 was filed in this office this 9th day of August, 2005, at 9 o'clock A. M.

Michael H. Cunniff
Registrar of Titles

By Annand Connolly
Deputy

County Recorder, Hennepin County, Minnesota

I hereby certify that the within plat of HENNEPIN COUNTY STATE AID HIGHWAY NO. 28, PLAT 87 was filed in this office this 10th day of AUGUST, 2005, at 12:31 o'clock P. M.

Michael H. Cunniff
Hennepin County Recorder

By W. J. [Signature]
Deputy

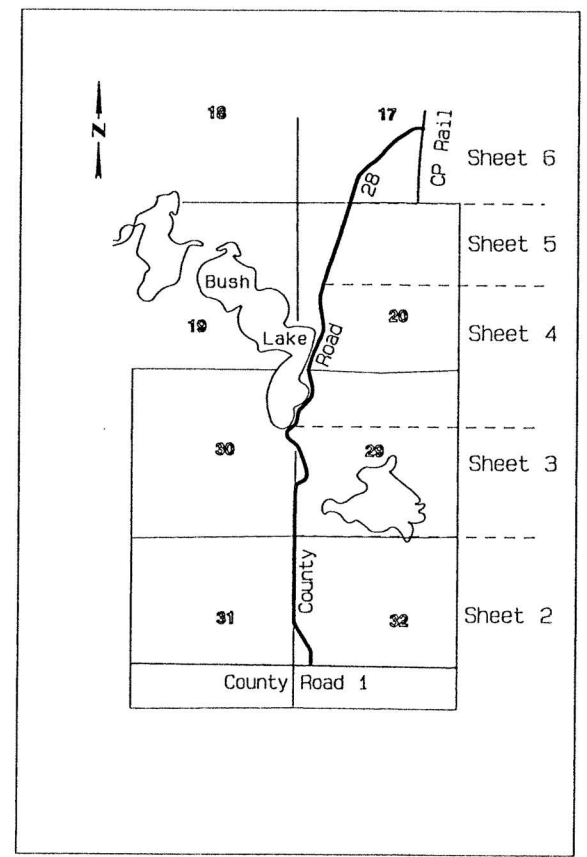

HENNEPIN COUNTY STATE AID HIGHWAY NO. 28, PLAT 87

R.T. DOC. NO. 4145860

C.R. DOC. NO. 8631478

A North bearing on this HIGHWAY PLAT is Grid North as based upon the Hennepin County Coordinate System, Southern Zone, NAD 1983.

CSP 629 July 2005

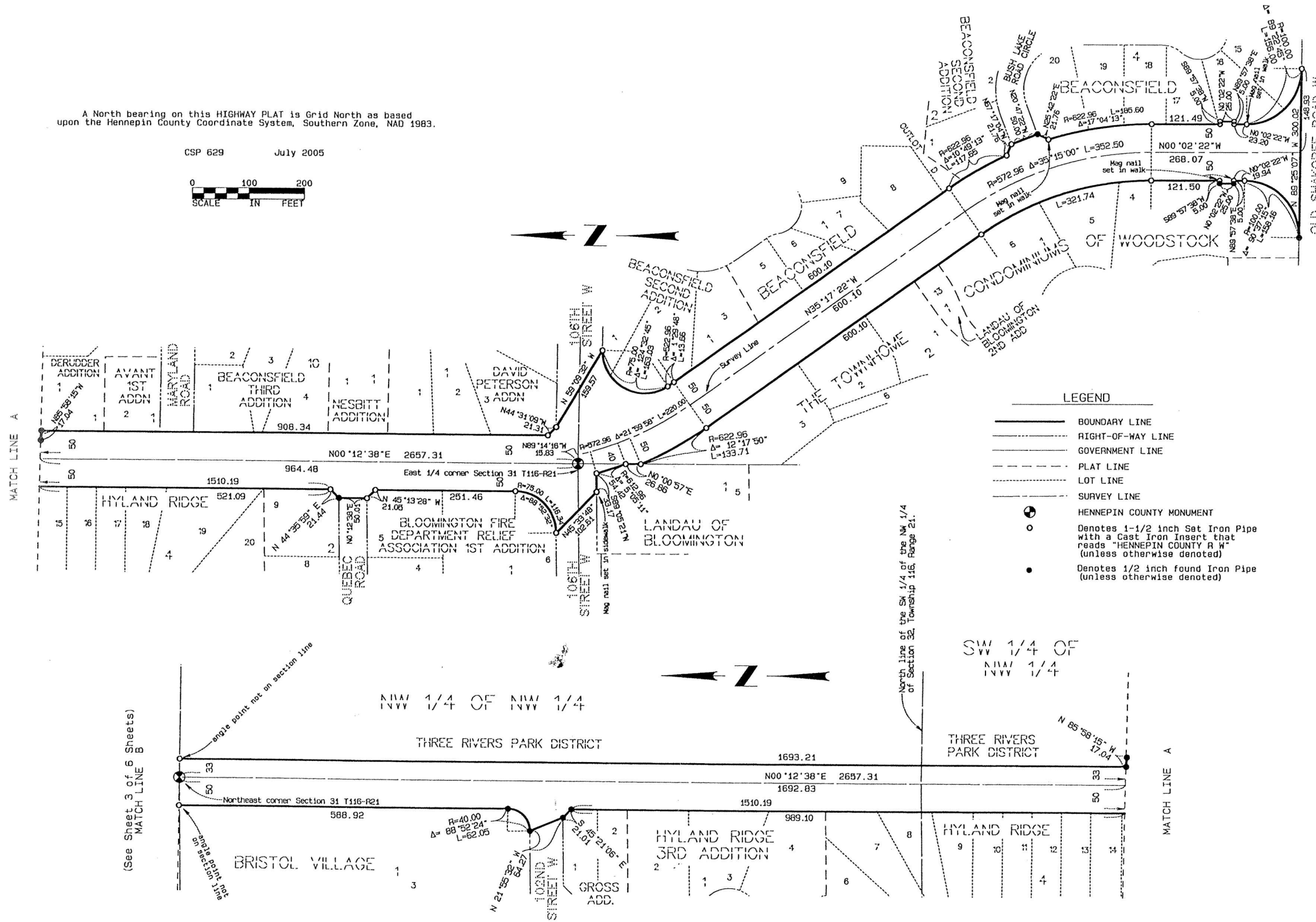
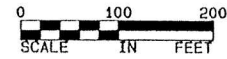

LEGEND

- BOUNDARY LINE
- - - RIGHT-OF-WAY LINE
- GOVERNMENT LINE
- - - PLAT LINE
- - - LOT LINE
- - - SURVEY LINE
- ⊕ HENNEPIN COUNTY MONUMENT
- Denotes 1-1/2 inch Set Iron Pipe with a Cast Iron Insert that reads "HENNEPIN COUNTY R W" (unless otherwise denoted)
- Denotes 1/2 inch found Iron Pipe (unless otherwise denoted)

(See Sheet 3 of 6 Sheets)
MATCH LINE B

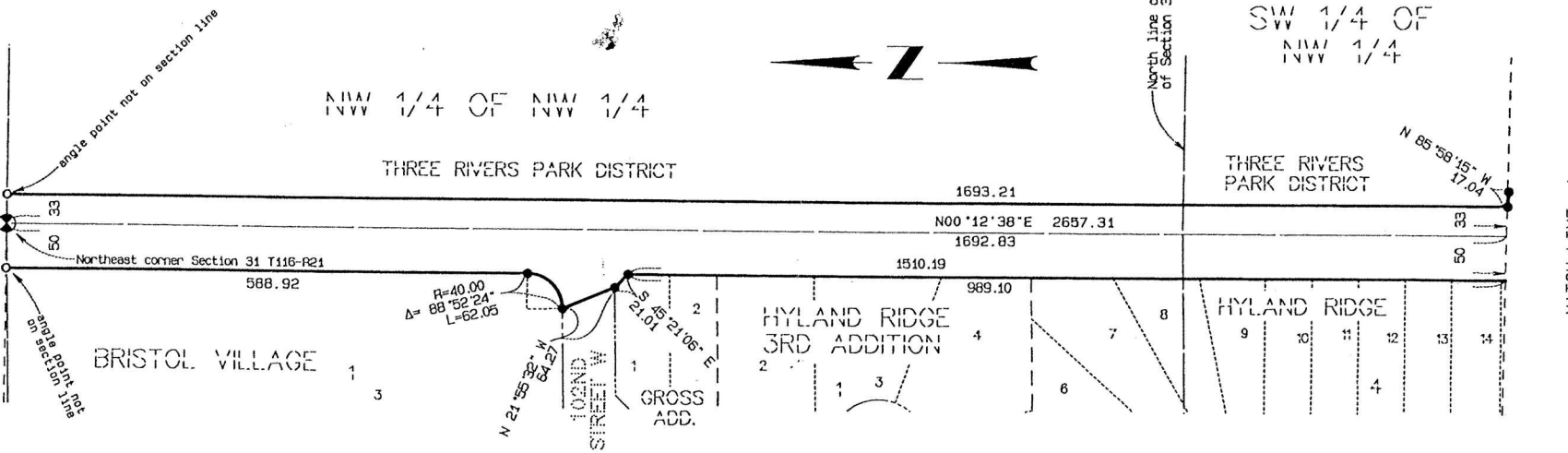

HENNEPIN COUNTY STATE AID HIGHWAY NO. 28, PLAT 87

R.T. DOC. NO. 4145860

C.R. DOC. NO. 8631478

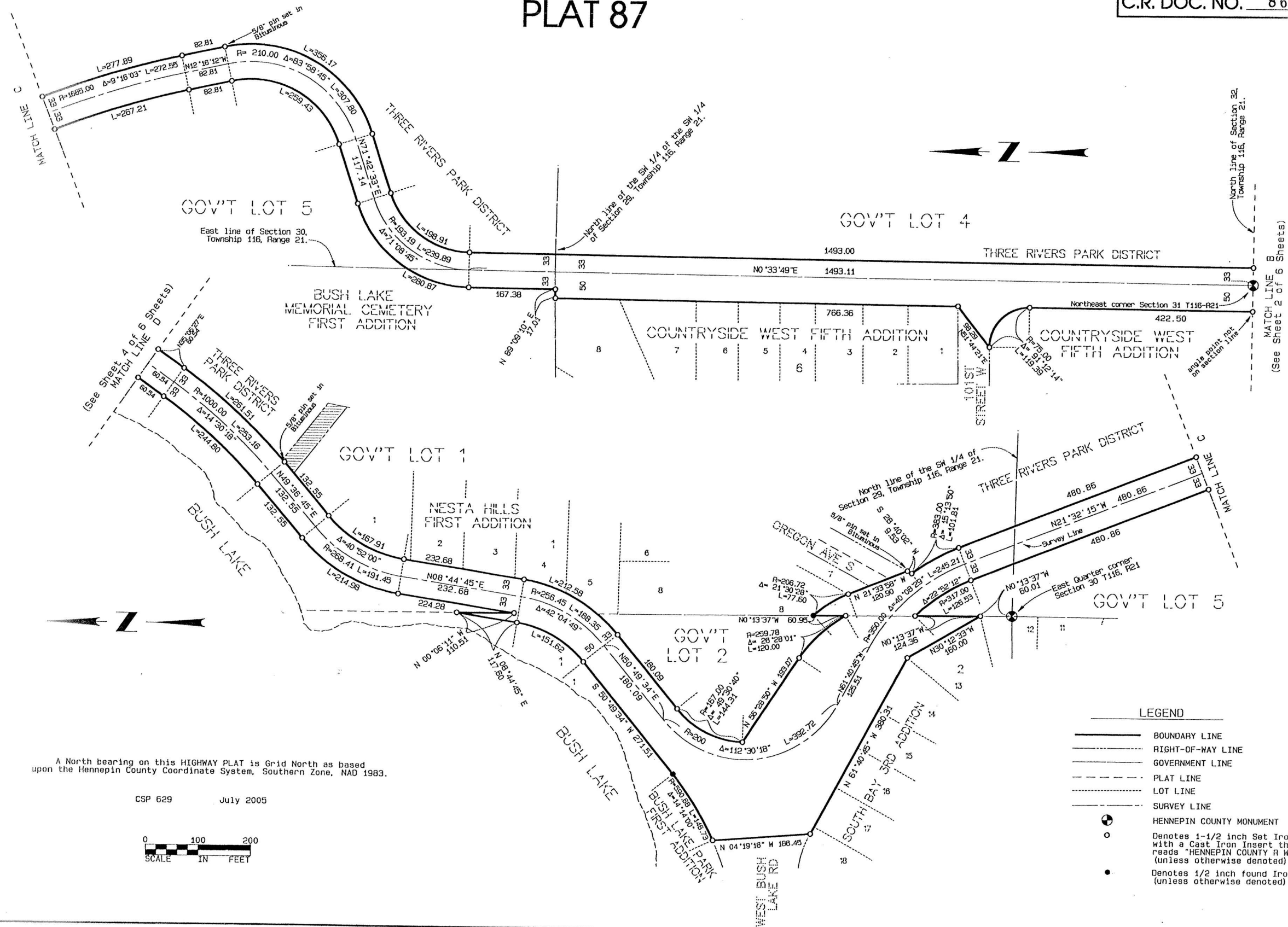

A North bearing on this HIGHWAY PLAT is Grid North as based upon the Hennepin County Coordinate System, Southern Zone, NAD 1983.

CSP 629 July 2005

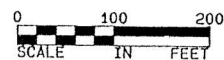

- LEGEND**
- BOUNDARY LINE
 - - - RIGHT-OF-WAY LINE
 - GOVERNMENT LINE
 - - - PLAT LINE
 - - - LOT LINE
 - - - SURVEY LINE
 - ⊙ HENNEPIN COUNTY MONUMENT
 - Denotes 1-1/2 inch Set Iron Pipe with a Cast Iron Insert that reads "HENNEPIN COUNTY R W" (unless otherwise denoted)
 - Denotes 1/2 inch found Iron Pipe (unless otherwise denoted)

HENNEPIN COUNTY STATE AID HIGHWAY NO. 28, PLAT 87

R.T. DOC. NO. 4145860
C.R. DOC. NO. 8631478

LEGEND

- BOUNDARY LINE
- - - RIGHT-OF-WAY LINE
- - - GOVERNMENT LINE
- - - PLAT LINE
- - - LOT LINE
- - - SURVEY LINE
- ⊙ HENNEPIN COUNTY MONUMENT
- Denotes 1-1/2 inch Set Iron Pipe with a Cast Iron Insert that reads "HENNEPIN COUNTY R N" (unless otherwise denoted)
- Denotes 1/2 inch found Iron Pipe (unless otherwise denoted)

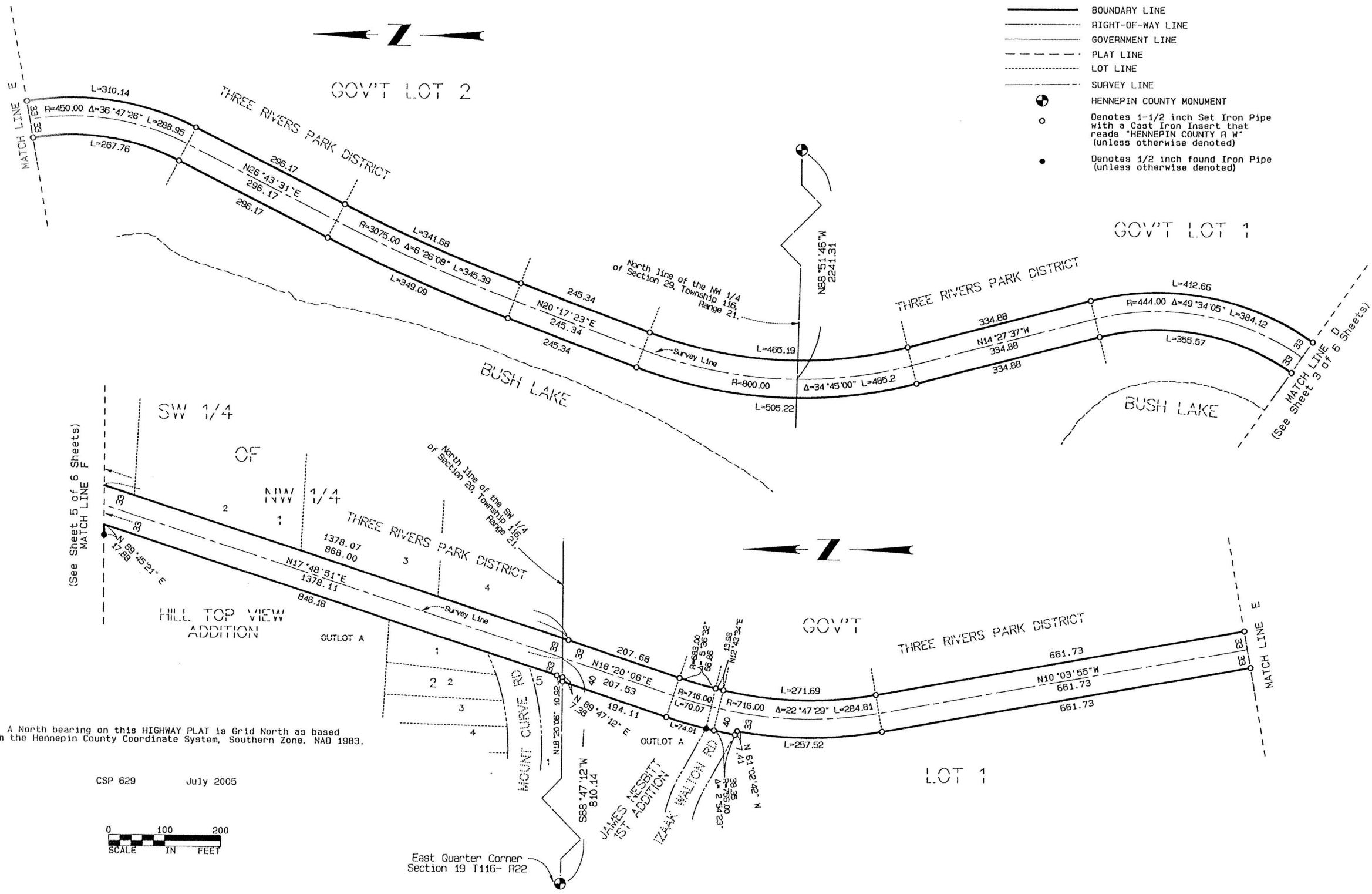

A North bearing on this HIGHWAY PLAT is Grid North as based upon the Hennepin County Coordinate System, Southern Zone, NAD 1983.

CSP 629 July 2005

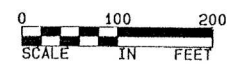

East Quarter Corner Section 19 T116- R22

HENNEPIN COUNTY STATE AID HIGHWAY NO. 28, PLAT 87

R.T. DOC. NO. 4145860

C.R. DOC. NO. 8631478

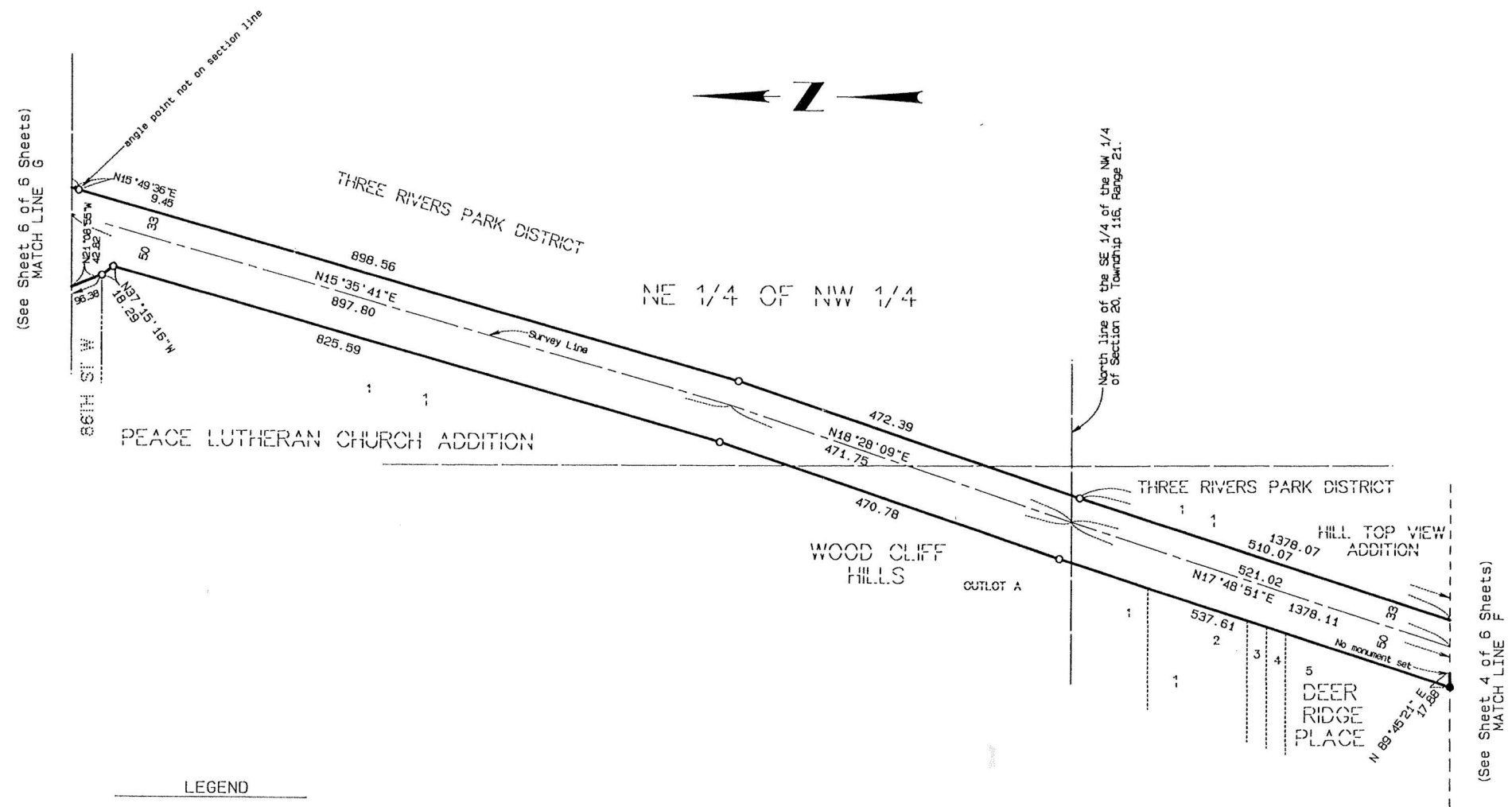

LEGEND

- BOUNDARY LINE
- RIGHT-OF-WAY LINE
- - - - GOVERNMENT SECTION LINE
- PLAT LINE
- LOT LINE
- SURVEY LINE
- ⊙ HENNEPIN COUNTY MONUMENT
- Denotes 1-1/2 inch Set Iron Pipe with a Cast Iron Insert that reads "HENNEPIN COUNTY R W" (unless otherwise denoted)
- Denotes 1/2 inch found Iron Pipe (unless otherwise denoted)

A North bearing on this HIGHWAY PLAT is Grid North as based upon the Hennepin County Coordinate System, Southern Zone, NAD 1983.

CSP 629 July 2005

