

H-129

HENNEPIN COUNTY STATE AID HIGHWAY

NO. 18, PLAT 48

R.T. DOC. NO. 1294890
C.R. DOC. NO. 4414920
REGISTERED VOL. 1265
PAGE 312519, ETC.

KNOW ALL MEN BY THESE PRESENTS: That the County of Hennepin, a body politic and corporate under the laws of the State of Minnesota, pursuant to Minnesota Statutes 160.14 and 505.1792 as amended, has caused the right-of-way of part of Hennepin County State Aid Highway No. 18 to be surveyed and monumented. Said right-of-way is comprised of the following described lands situate in the County of Hennepin, State of Minnesota, to wit:

Part of TRACT A,
REGISTERED LAND SURVEY NO. 785

Said right-of-way also includes parts of the following described tracts of land:

In Township 116, Range 21

- Section 18,
Government Lot 1,
Government Lot 5,
- Section 19,
The Southwest Quarter of the Southwest Quarter
Government Lot 1,
Government Lot 8,
Government Lot 9,

Section 30,
The Northwest Quarter of the Northwest Quarter
The Southwest Quarter of the Northwest Quarter
The Northwest Quarter of the Southwest Quarter
The Southwest Quarter of the Southwest Quarter
In Township 116, Range 22

Section 13,
Government Lot 1,

Section 24,
The Southeast Quarter of the Southeast Quarter
Government Lot 3,
Government Lot 4,
Government Lot 5,

Section 25,
The Northeast Quarter of the Northeast Quarter
The Southeast Quarter of the Northeast Quarter
The Northeast Quarter of the Southeast Quarter
The Southeast Quarter of the Southeast Quarter

REGISTRAR OF TITLES, Hennepin County, Minnesota
I hereby certify that the within plat of HENNEPIN COUNTY STATE AID HIGHWAY NO. 18, PLAT 48 was filed in this office this 22ND day of SEPTEMBER 1978 at 8:00 o'clock A. M.
Wayne A. Johnson, Registrar of Titles, by _____ Deputy.

COUNTY RECORDER, Hennepin County, Minnesota
I hereby certify that the within plat of HENNEPIN COUNTY STATE AID HIGHWAY NO. 18, PLAT 48 was filed in this office this 26TH day of SEPTEMBER 1978 at 1:43 o'clock P. M.
Wayne A. Johnson, County Recorder by _____ Deputy.

This plat compiled and prepared jointly by Right-of-Way Division and Survey Division, Hennepin County Bureau of Public Service and is hereby certified as the official plat of HENNEPIN COUNTY STATE AID HIGHWAY NO. 18, PLAT 48 as shown, pursuant to Minnesota Statutes 160.14 and 505.1792 as amended, and filed pursuant to Board Resolution dated October 28, 1969.

DATE _____ COUNTY OF HENNEPIN BOARD OF COUNTY COMMISSIONERS
John E. Perus
Chairman
DATE _____ COUNTY OF HENNEPIN BUREAU OF PUBLIC SERVICE
DAVID D. Swenson
Principal Right-of-Way Agent

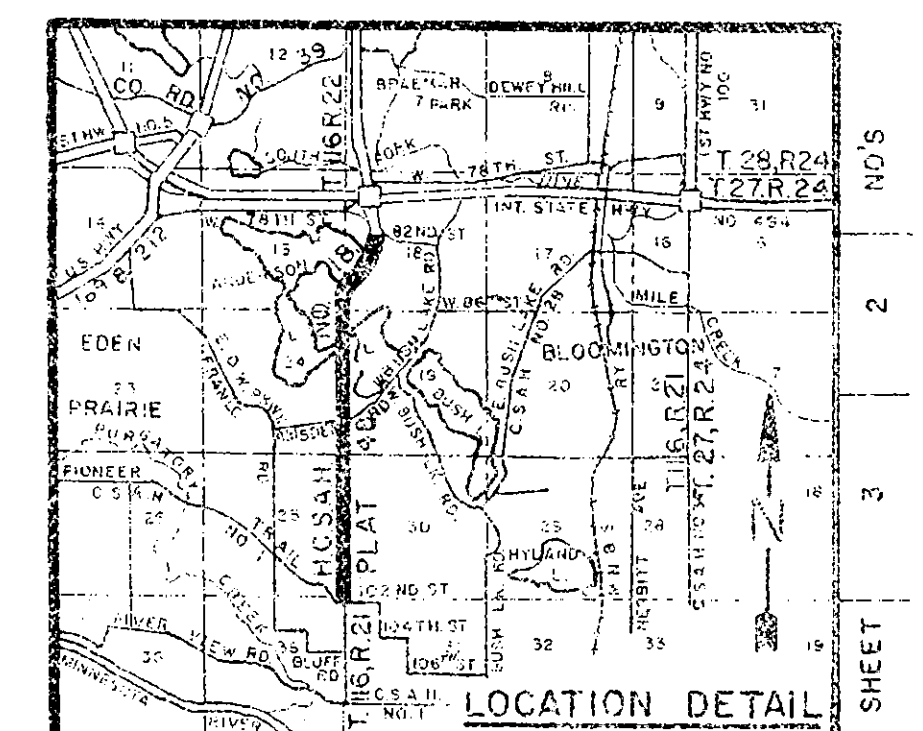

- LEGEND
- △ Denotes a Hennepin County Monument representing a United States Government Corner.
 - Denotes a right-of-way monument consisting of a 1 1/2 inch, inside diameter, steel pipe, 30 inches long, with a cast aluminum cap bolted to the top. The surface of the cap is engraved "HENNEPIN COUNTY R.W."



NOTE: A NORTH Bearing on this plat is grid North as based upon the Minnesota Coordinate System, Southern Zone.

PLAT OF	
HENNEPIN COUNTY STATE AID HIGHWAY NO 18, PLAT 48	
COUNTY SURVEYOR'S PROJECT NO. 204	SURVEY AUTHORIZED BY BOARD OF HENNEPIN COUNTY COMMISSIONERS
SCALE OF ORIGINAL 1 INCH = 100 FEET	LOCATION- SEC. 18, 19, 30, T.116, R. 21; SEC. 13, 24, 25, T.115, R. 22
DATE _____	SIGNED _____
ALVER R. FREEMAN COUNTY SURVEYOR, HENNEPIN COUNTY, MINN.	

H-129

HENNEPIN COUNTY STATE AID HIGHWAY

R.T. DOC. NO. _____
C.R. DOC. NO. _____

NO. 18, PLAT 48

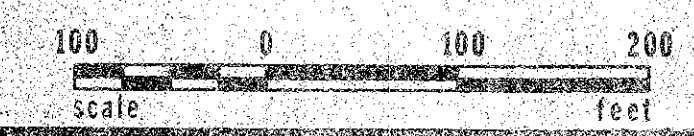
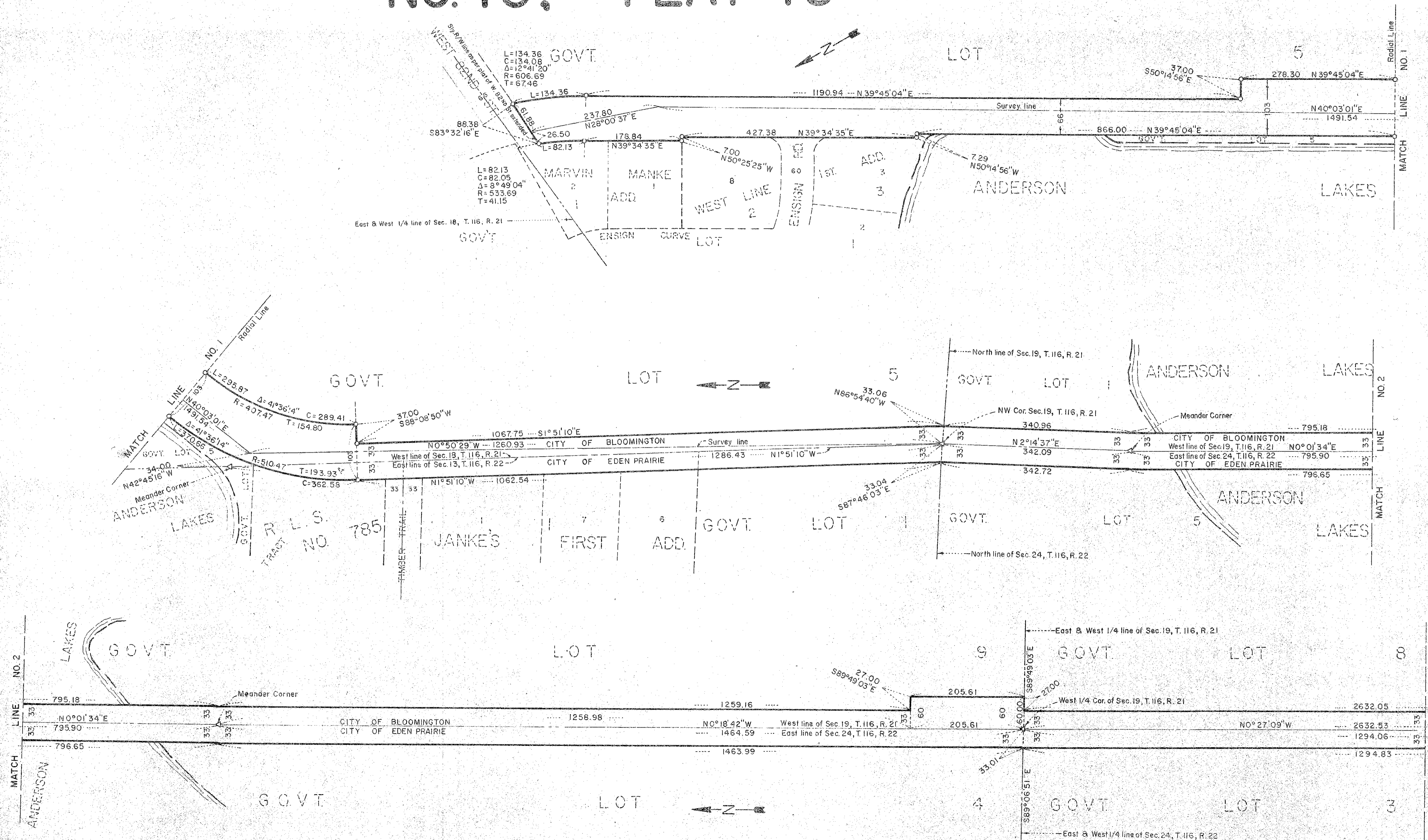

H-129

HENNEPIN COUNTY STATE AID HIGHWAY

R.T. DOC. NO. _____
C.R. DOC. NO. _____

NO. 18, PLAT 48

