

HARRISON HOMESTEAD

HENNEPIN COUNTY, MINNESOTA

SCALE 1"=100'

PARK SURVEYORS

JUNE 1944

OFFICE OF REGISTER OF DEEDS
HENNEPIN COUNTY, MINNESOTA

I hereby certify that the within plat of HARRISON HOMESTEAD was filed in this office for record this 18 day of JUL A.D. 1944 at 10:40 A.M.

and was duly recorded in Book 115 of Deeds, Page 27

DONALD C. BENNYHOFF
Register of Deeds

By D. Allison Deputy



6-25 41739 JUL 11

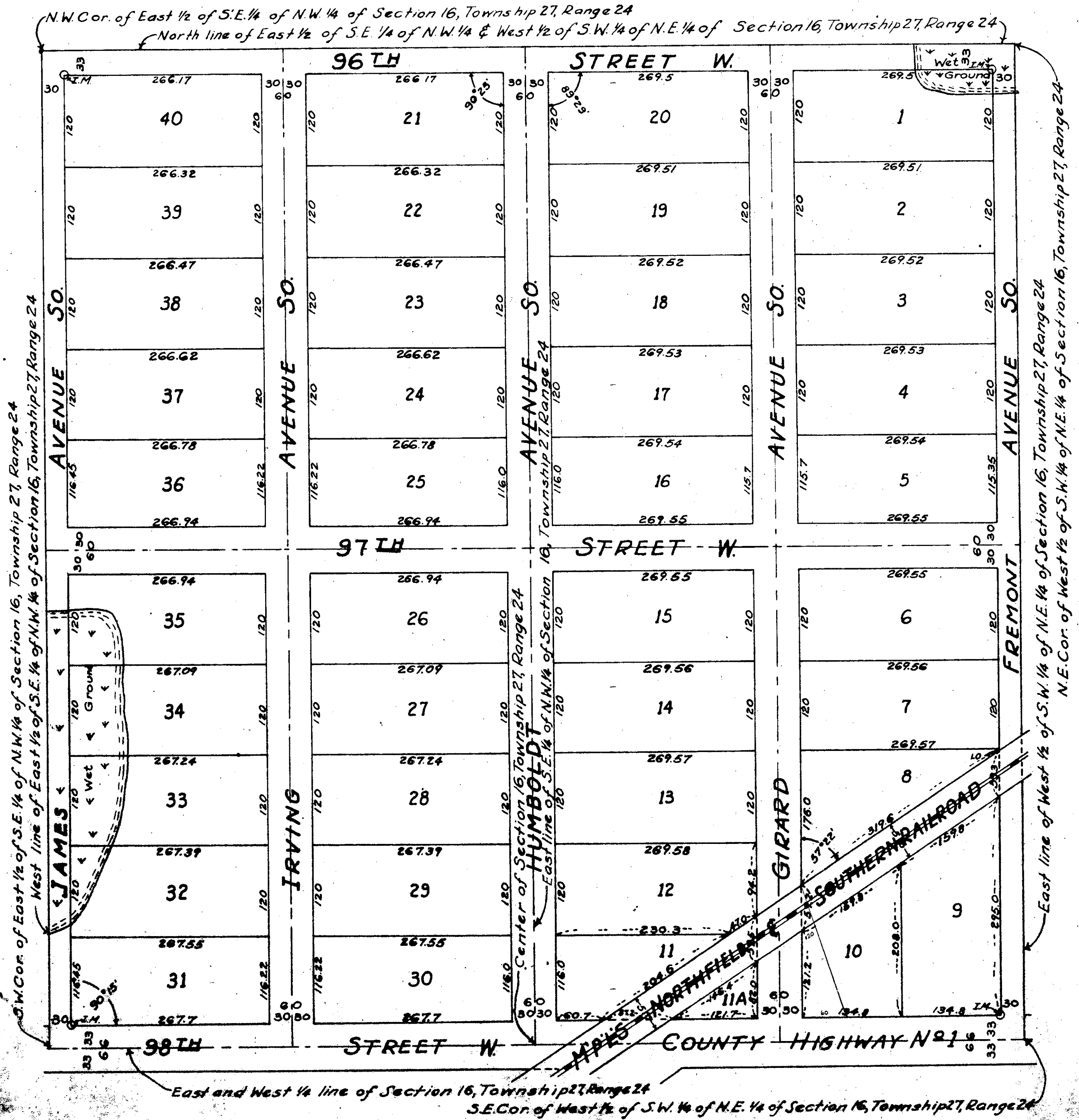
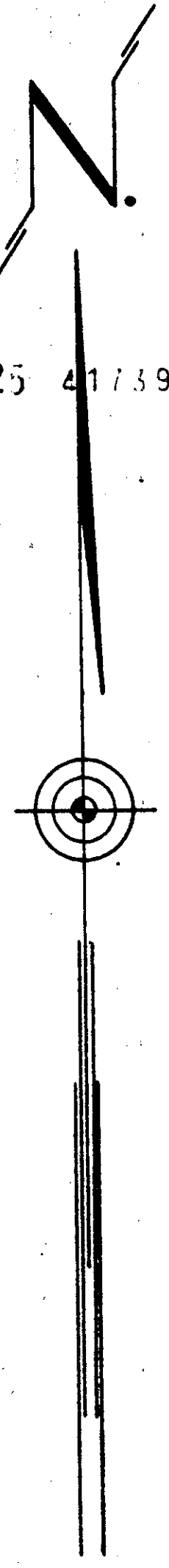

Know all men by these presents that Nils F. Olson and Aurora Olson, husband and wife, owners and proprietors and Joseph I. Hopkins, mortgagee of the following described property situated in the State of Minnesota, County of Hennepin to-wit: The West 1/2 of the South West 1/4 of the North East 1/4 and the East 1/2 of the South East 1/4 of the North West 1/4, all in Section 16, Township 27, Range 24, have caused the same to be surveyed and platted as "HARRISON HOMESTEAD" and do hereby donate and dedicate to the Public use forever all streets and avenues as shown on the annexed plat. In witness whereof we have hereunto set our hand and seal this 19th day of June A.D. 1944

In presence of
Gayle S. Parker
Chas. E. Johnson

Nils F. Olson
Aurora Olson
Joseph I. Hopkins

State of Minnesota }
 County of Hennepin } ss On this 19th day of June A.D. 1944 before me a Notary Public in and for said County personally appeared Nils F. Olson and Aurora Olson, husband and wife and Joseph I. Hopkins, to me known to be the persons described in and who executed the foregoing instrument and they acknowledged that they executed the same as their own free act and deed.

Gayle S. Parker
 Notary Public, Hennepin County, Minn.
 My Commission expires May 14, 1945

State of Minnesota }
 County of Hennepin } ss I do hereby certify that I have surveyed and platted the property described on this plat as "HARRISON HOMESTEAD" that this plat is a correct representation of said survey; that all distances are correctly shown on the plat in feet and decimals of a foot; that the monuments for guidance of future surveys have been correctly placed in the ground as shown on the plat; that the outside boundary lines are correctly designated on the plat; that the topography of the land is correctly shown on the plat and that there are no wet lands or public highways to be designated on said plat other than as shown thereon.

By Charles E. Johnson
 Registered Surveyor

The above certificate subscribed and sworn to before me this 19th day of June A.D. 1944

Charles E. Johnson
 Notary Public, Hennepin County, Minnesota
 My Commission expires May 21, 1945

This plat was approved and accepted by the Board of County Commissioners for Hennepin County, Minnesota at a regular meeting held on this 17th day of July A.D. 1944

Approved as to form and execution this 27th day of June A.D. 1944
 By D. Allison Special Assistant
 Approved this 23rd day of June A.D. 1944
Charles E. Johnson County Surveyor

TAKES PAID ON THE WITHIN DESCRIBED PROPERTY FOR 1943
Gayle S. Parker
 COUNTY TREASURER

