

GREEN BRIAR 2ND ADDITION

VILLAGE OF BLOOMINGTON

F. C. JACKSON
LAND SURVEYOR

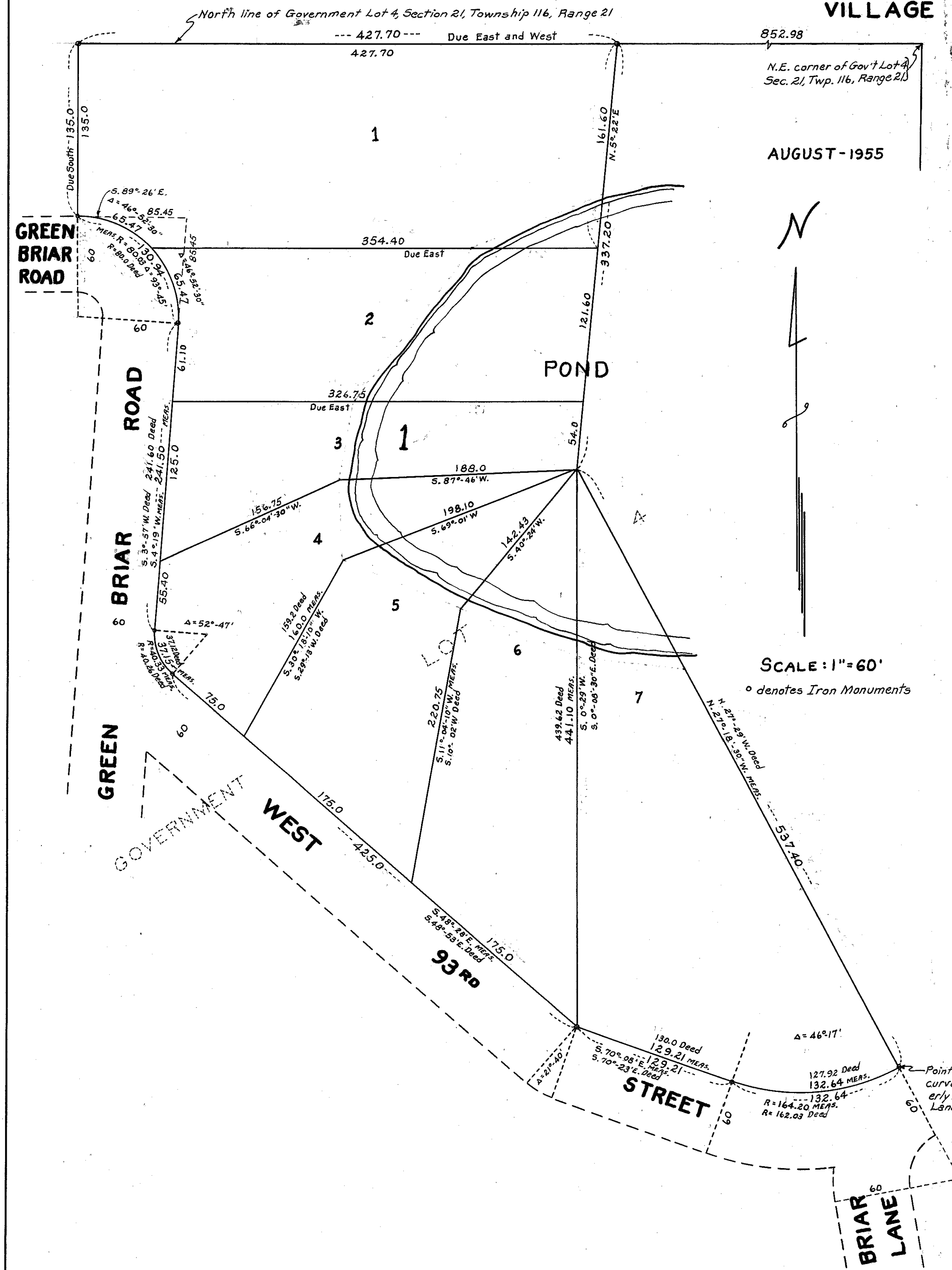

KNOW ALL MEN BY THESE PRESENTS that we, Harry O. Dahl and Pauline J. Dahl, his wife, and Eugene L. Morris and Joyce E. Morris, his wife, and G. John Gustafson and Jennie Irene Gustafson, his wife, owners and proprietors of the following described property situate in the County of Hennepin, State of Minnesota to-wit: That part of Government Lot 4, Section 21, Township 116, Range 21 described as follows: Commencing at a point on the North line of said Government Lot 4 a distance of 852.98 feet West from the Northeast corner thereof; thence West along the North line of said Government Lot 4 a distance of 427.70 feet; thence due South a distance of 135.0 feet; thence Southeast on a tangential curve to the right having a radius of 80 feet a distance of 130.94 feet; thence South 3° 57' West and tangent to said last described curve a distance of 241.60 feet; thence Southeast on a tangential curve to the left having a radius of 40.26 feet a distance of 37.12 feet; thence South 48° 53' East and tangent to said last described curve a distance of 425.0 feet; thence South 70° 23' East a distance of 130.0 feet; thence Easterly on a tangential curve to the left having a radius of 162.03 feet a distance of 127.92 feet to its intersection with the Northerly line of Briar Lane, as the same has been conveyed to the Village of Bloomington, Minnesota, said point of intersection being the point of reverse curve in the Northerly line of said Briar Lane; thence North 27° 23' West a distance of 537.40 feet; thence North 5° 22' East a distance of 337.20 feet, more or less, to the point of beginning. (For the purpose of this description the North line of Government Lot 4, Section 21, Township 116, Range 21 is considered to be a due East and West line.) Have caused the same to be surveyed and platted as GREEN BRIAR 2ND ADDITION. In witness whereof we have hereunto set our hands and seals on this _____ day of _____ A.D. 1955.

In the presence of: _____ Signed: _____
 _____ As to Harry O. Dahl
 _____ As to Pauline J. Dahl
 _____ As to Eugene L. Morris
 _____ As to Joyce E. Morris
 _____ As to G. John Gustafson
 _____ As to Jennie Irene Gustafson

STATE OF MINNESOTA } s.s.
 COUNTY OF HENNEPIN }
 On this _____ day of _____ A.D. 1955 before me, a Notary Public within and for said County and State, personally appeared Harry O. Dahl and Pauline J. Dahl, his wife, and Eugene L. Morris and Joyce E. Morris, his wife, and G. John Gustafson and Jennie Irene Gustafson, his wife, to me personally known to be the persons described in and who executed the foregoing instrument and they affirm and acknowledge that they executed the same as their own free act and deed.

 Notary Public, Hennepin County, Minnesota
 My Commission Expires _____

I hereby certify that I have surveyed and platted the land described in the dedication on this plat as GREEN BRIAR 2ND ADDITION; that this plat is a correct representation of said survey; that all distances are correctly shown on said plat in figures denoting feet and decimals of a foot; that monuments for the guidance of future surveys have been correctly placed in the ground as shown on said plat; that the topography of the land is correctly shown on the plat; that the outside boundaries of the land are correctly designated on said plat; and that there are no wetlands or public highways to be designated on said plat other than are shown thereon.

 Registered Land Surveyor, Minnesota Registration No. 3600

STATE OF MINNESOTA } s.s.
 COUNTY OF HENNEPIN }
 Above certificate subscribed and sworn to before me, a Notary Public within and for said County and State on this _____ day of _____ A.D. 1955.

 Notary Public, Hennepin County, Minnesota
 My Commission Expires _____

We hereby certify that the Village Council of the Village of Bloomington, Hennepin County, Minnesota duly accepted and approved the annexed plat of GREEN BRIAR 2ND ADDITION, at a regular meeting thereof held this _____ day of _____ A.D. 1955.

 Mayor

 Clerk

Checked and approved this _____ day of _____ A.D. 1955.

 Hennepin County Surveyor