

GRACE LUTHERAN SECOND ADDITION

R.T. DOC. NO. _____

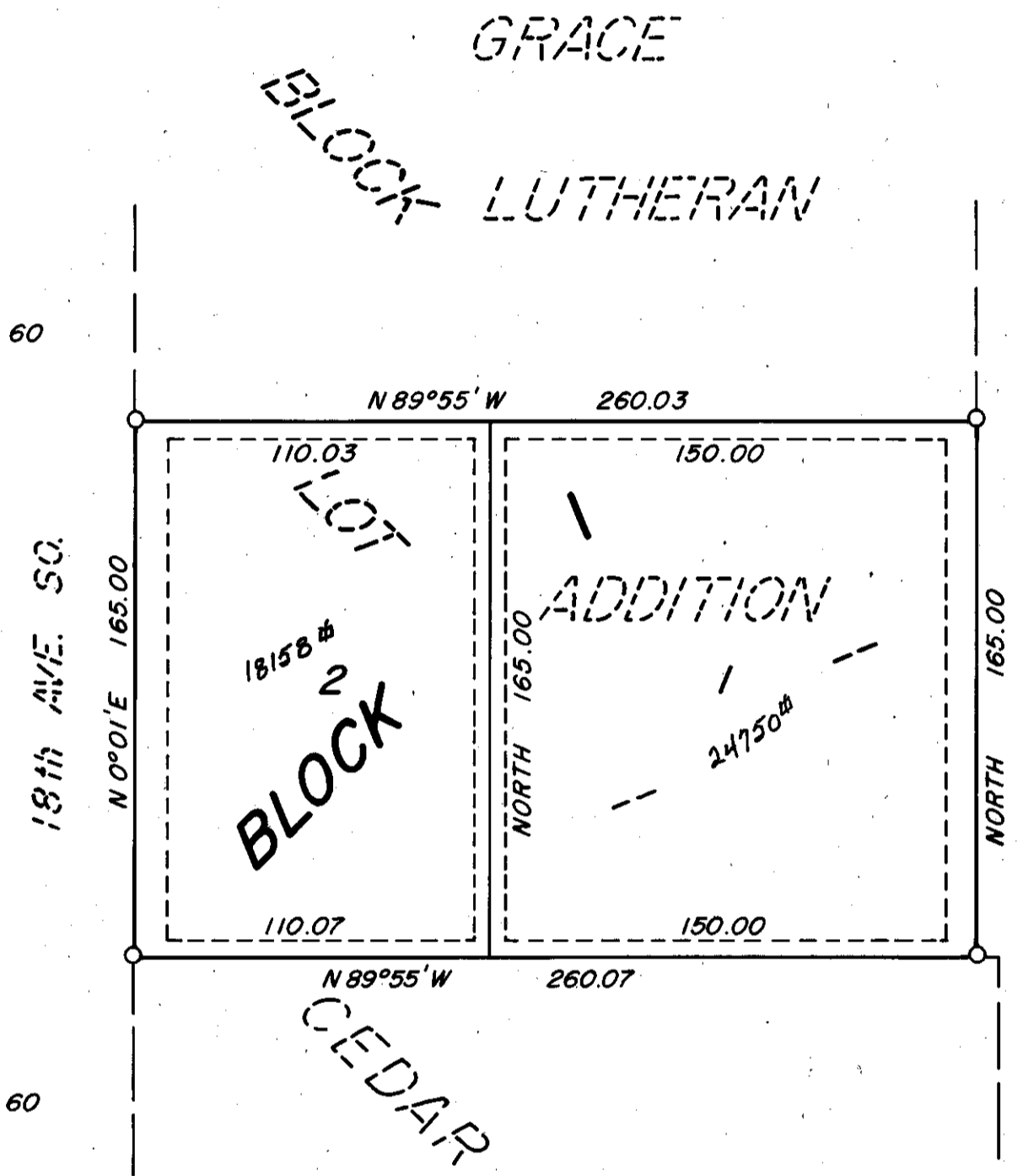

DRAINAGE AND UTILITY EASEMENTS ARE SHOWN THUS:

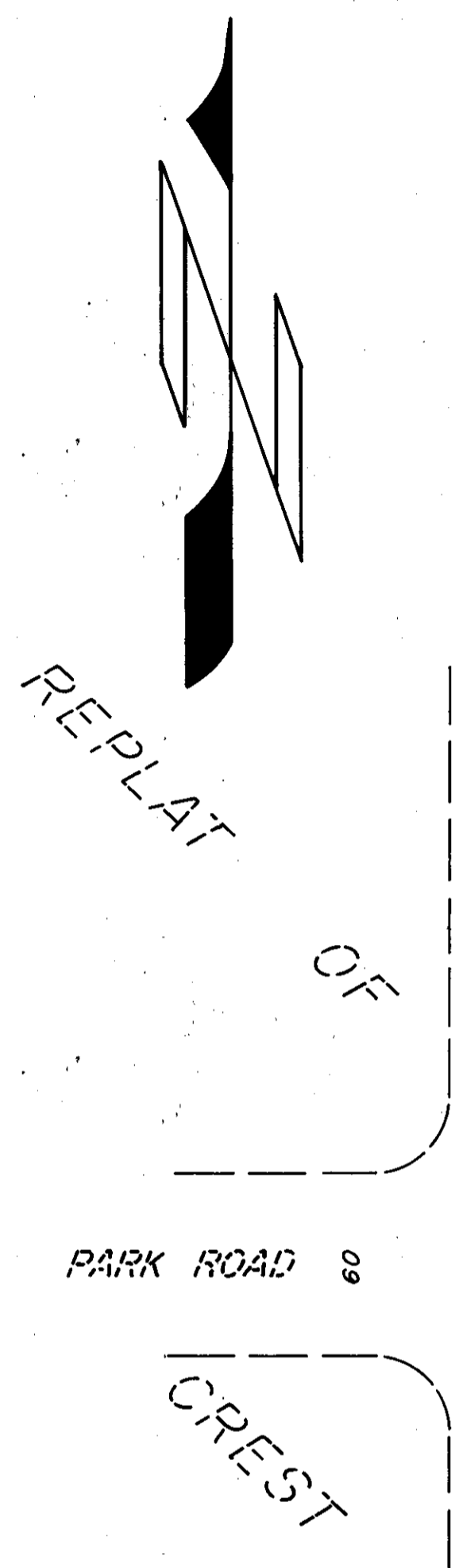
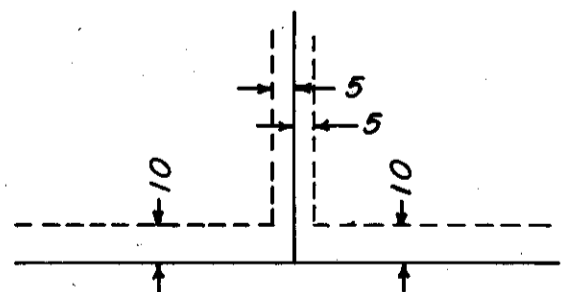

O DENOTES IRON MONUMENT
ALL BEARINGS SHOWN ARE ASSUMED

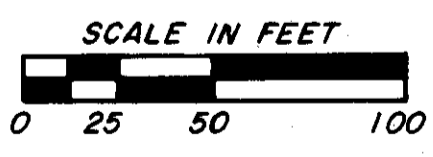

KNOW ALL MEN BY THESE PRESENTS: That Grace Lutheran Church, a Minnesota Corporation, fee owner, and Lutheran Brotherhood, a Minnesota Corporation, mortgagee, of the following described property situated in the County of Hennepin, State of Minnesota, to wit:

Lot 1, Block 1, Grace Lutheran Addition, thereof on file and of record in the office of the Registrar of Titles, said Hennepin County, Minnesota.

Have caused the same to be surveyed and platted as GRACE LUTHERAN SECOND ADDITION and do hereby donate and dedicate to the public for public use forever the easements for drainage and utility purposes as shown on this plat. In witness whereof said Grace Lutheran Church, a Minnesota Corporation, has caused these presents to be signed by its proper officers and its Corporate Seal to be hereunto affixed this 18th day of Sept. 1978 A.D. and Lutheran Brotherhood, a Minnesota Corporation, has caused these presents to be signed by its proper officers and its Corporate Seal to be hereunto affixed this 2nd day of Oct 1978 A.D.

SIGNED

GRACE LUTHERAN CHURCH
Audrey E. Berg, President of Congregation
 Audrey E. Berg
Donald Ulmer, Secretary of Congregation
 Donald Ulmer

LUTHERAN BROTHERHOOD
Woodrow P. Langhaug, President
 Woodrow P. Langhaug
Gordon Taft, Secretary
 Gordon Taft

State of Minnesota
County of Dakota
The foregoing instrument was acknowledged before me this 18th day of Sept. 1978 A.D. by Audrey E. Berg and Donald Ulmer, president and secretary respectively of Grace Lutheran Church, a Minnesota Corporation, on behalf of said Corporation.

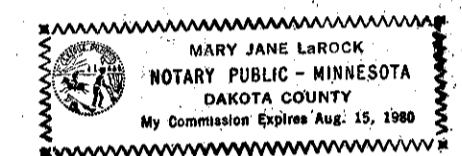

Mary Jane Larock
Notary Public, Dakota County, Minnesota
My commission expires _____

State of Minnesota
County of Hennepin
The foregoing instrument was acknowledged before me this 2nd day of Oct 1978 A.D. by Woodrow P. Langhaug and Gordon Taft, president and secretary respectively of Lutheran Brotherhood, a Minnesota Corporation, on behalf of said Corporation.

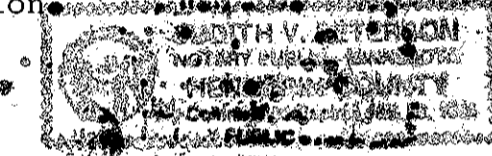

Judith D. Peterson
Notary Public, Hennepin County, Minnesota
My commission expires January 20, 1984

I hereby certify that I have surveyed and platted the property described on this plat as GRACE LUTHERAN SECOND ADDITION; that this plat is a correct representation of said survey; that all distances are correctly shown in feet and hundredths of a foot; that all monuments have been correctly placed in the ground as shown; that the outside boundary lines are correctly designated; and that there are no wetlands or public highways to be designated on said plat.

Calvin H. Hedlund
Calvin H. Hedlund, Land Surveyor
Minnesota Registration No. 5942

State of Minnesota
County of Dakota
The foregoing instrument was acknowledged before me this 18th day of Sept. 1978 A.D. by Calvin H. Hedlund Land Surveyor.

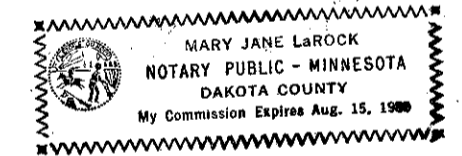

Mary Jane Larock
Notary Public, Dakota County, Minnesota
My commission expires _____

BLOOMINGTON, MINNESOTA
The plat of GRACE LUTHERAN SECOND ADDITION was approved and accepted by the City Council of Bloomington, Minnesota, at a regular meeting thereof held on this _____ day of _____ 197 A.D.

CITY COUNCIL OF BLOOMINGTON, MINNESOTA

By _____, Mayor By _____, Manager

FINANCE DIVISION, Hennepin County, Minnesota
I hereby certify that there are no delinquent taxes for all years prior to _____ for land described on this plat.
Dated this _____ day of _____ 197 A.D.

Vernon T. Hoppe, Director By _____, Tax Clerk

SURVEY DIVISION, Hennepin County, Minnesota
Pursuant to chapter 810, Minnesota laws of 1969, this plat has been approved this _____ day of _____ 197 A.D.

Alver R. Freeman
Hennepin County Surveyor By _____

REGISTRAR OF TITLES, Hennepin County, Minnesota
I hereby certify that the within plat of GRACE LUTHERAN SECOND ADDITION was filed in this office this day of _____ 197 A.D. at _____ o'clock _____ M.
Wayne A. Johnson, Registrar of Titles By _____, Deputy